# ravelings

Digitized by the Internet Archive
in 2011 with funding from
CARLI: Consortium of Academic and Research Libraries in Illinois

http://www.archive.org/details/ravelings1962monm

# the ravelings

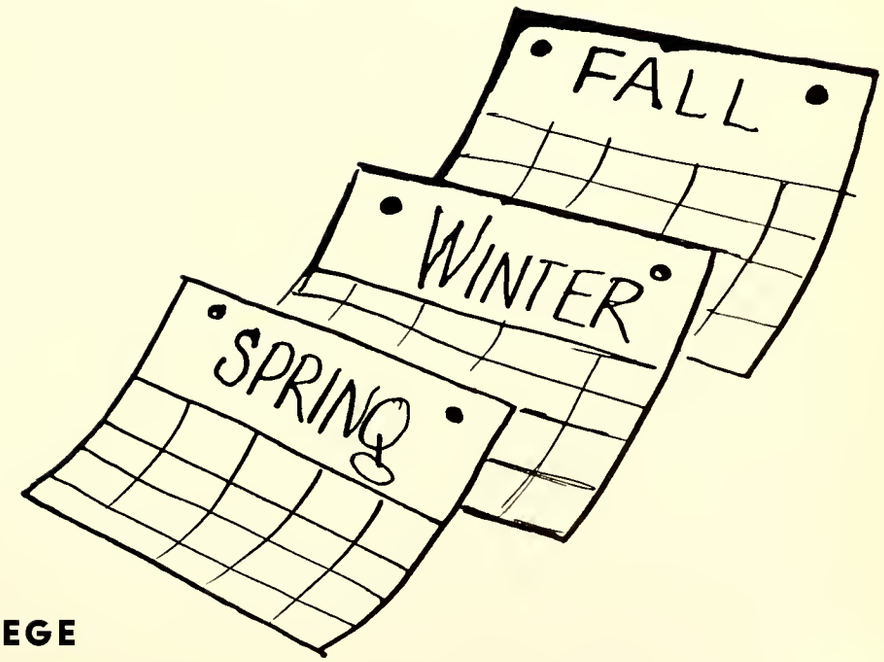


MONMOUTH COLLEGE
MONMOUTH ILLINOIS

Dean Beveridge

# Dedication

Through his untiring efforts, Dr. Hugh Beveridge has made many significant contributions to Monmouth College and higher education.

Dr. Beveridge was the head of the department of mathematics for more than 30 years. In 1951 he became responsible for the administration of the academic program of Monmouth College.

We of Monmouth College dedicate the 1961-1962 Ravelings to the memory of a great man, Dr. Hugh Beveridge.

# From the Office of the President

Yearbooks continue decade after decade. They make a nice showing on the library shelf, and the newest one looks better than those that have gone before. They grow old, but we never lose our interest in them.

This volume tells the stirring story of events that have now become memories. Monmouth College cherishes this pictorial chronicle of campus life. High school seniors will turn its pages with curious eagerness. Yet it is to the present student body that this book becomes priceless and will increase in value as the years come and go. The editors deserve our heartfelt praise for a job well done.

Robert W. Gibson
*President*

# Monmouth College Deans

Elwood Ball, *Dean of Men;* Harry Manley, *Academic Dean;* Jean Liedman, *Dean of Women.*

Dean Ball, Dean of Men, is known as a counselor and advisor for the Monmouth College Men. He is also the faculty advisor to the Inter-Fraternity Council.

During his first year on the Monmouth College faculty, Dean Manley has initiated the plans for the three-three curriculum which will go into effect next fall. As Academic Dean he is also in charge of all matters pertaining to the academic life on campus.

Dean Liedman, Dean of Women, works with the women of the college by being the advisor to AWS and the Panhellenic Council. She is also in charge of the counselors for the women's dormitories.

HOMER L. SHOEMAKER, B.S., C.P.A.
*Accounting*

Monmouth College Library

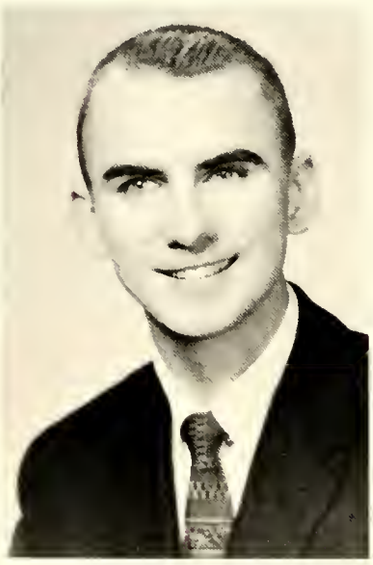

HARLOW B. BLUM, M.A.
*Art*

MARTHA METZGER HAMILTON, M.ED.
*Art*

CHARLES J. SPEEL, II, PH.D.
*Bible and Religion*

STAFFORD J. WEEKS, B.D.
*Bible and Religion*

MILTON LEE BOWMAN, PH.D.
*Biology*

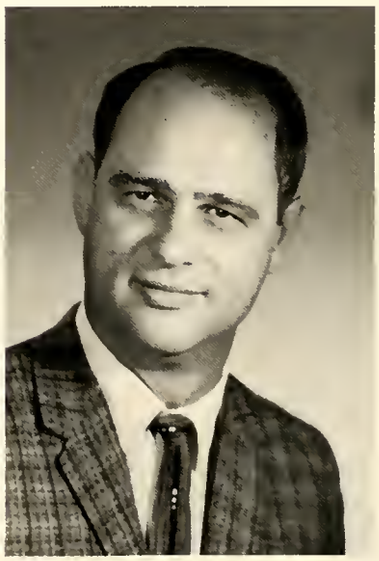

ROBERT H. BUCHHOLZ, PH.D.
*Biology*

Wallace Hall

JOHN JOSEPH KETTERER, PH.D.
*Biology*

ROBERT ADUDDELL, B.A.
*Economics and Business Administration*

NEWELL M. BEATTY, M.B.A.
*Economics and Business Administration*

JAMES R. HERBSLEB, LL.B.
*Economics and Business Administration*

BYRON L. HAWBECKER, M.S.
*Chemistry*

FLOYD RAWLINGS, PH.D.
*Chemistry*

GARRETT W. THIESSEN, PH.D.
*Pressly Professor of Chemistry*

Graham Residence Hall

ALBERT NICHOLAS, A.M.
*Education*

BENJAMIN T. SHAWVER, ED.D.
*Chemistry and Education*

CHARLES E. WINGO, M.A.
*Education*

EVA H. CLELAND, A.M.
*English*

ADELE KENNEDY, M.A.
*English*

RICHARD S. LEEVER, PH.D.
*English*

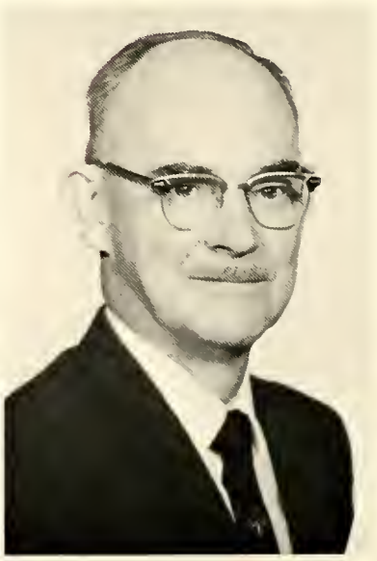

ALLEN CONRAD MORRILL, PH.D
*English*

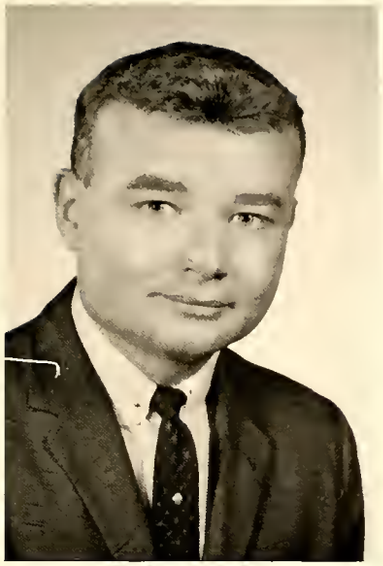

RALPH HAVEN WOLFE, PH.D.
*English*

DONALD LEE WILLS, M.S.
*Geology*

CARL WESLEY GAMER, PH.D.
*Political Science*

HAROLD JAMESON RALSTON, PH.D.
*Classics*

MARY BARTLING CROW, PH.M.
*History*

FRANCIS GARVIN DAVENPORT, PH.D.
*History*

THOMAS GOSS, M.A.
*History*

McMichael Science Hall

DOUGLAS R. SPITZ, M.A.
*History*

IRENE KISTLER, B.S.
*Sociology*

ALEXANDRA KAMINSKA,
DIPLOME DE TRADUCTRICE.
*French*

LAURENCE ROMERO, JR., M.A.
*French*

ERIKA BLAAS, PH.D.
*German*

CHRISTIANE MARIA ZEHL, PH.D.
*German*

Monmouth College Chapel

BERNICE L. FOX, M.A.
*Latin*

MOMCILO ROSIC, PH.D.
*Modern Languages*

Austin Music Hall

DOROTHY DONALD, PH.D.
*Spanish*

EDWIN H. PLEASANTS, PH.D.
*Spanish*

ARTURO SERRANO, B.A.
*Spanish*

FERN WAY CRAMER, B.S.E.
*Mathematics*

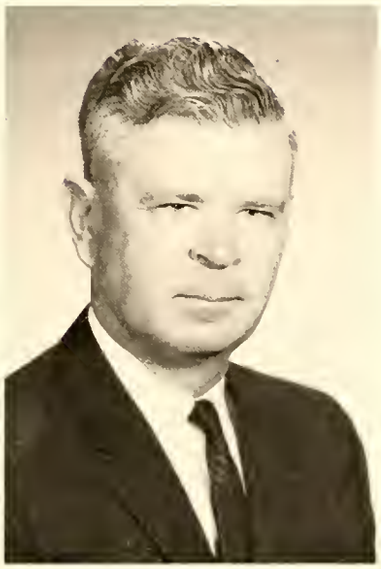

PAUL CRAMER, M.A.
*Mathematics and Engineering*

JAMES P. DUNN, M.MUS.
*Music*

HEIMO LOYA, M.A.
*Music*

Monmouth College Gym

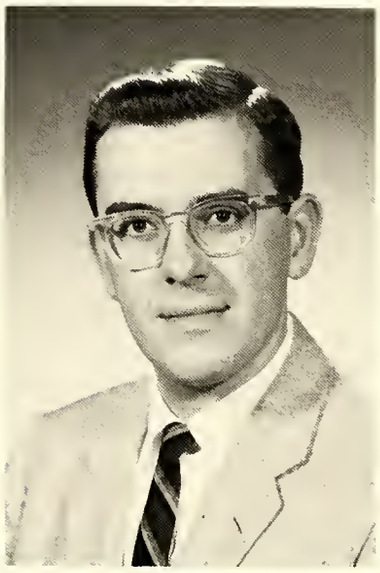

PAUL W. LYDDON, M.MUS.
*Music*

GRACIE PETERSON, B.A.
*Music*

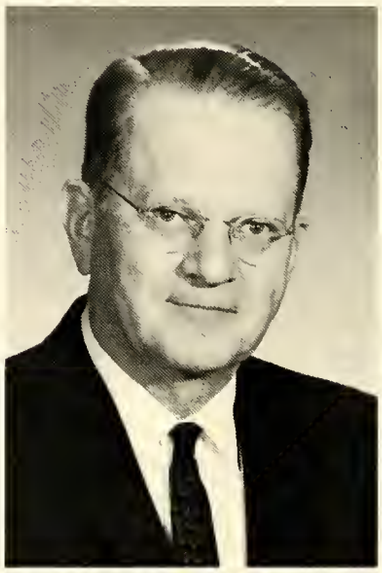

SAMUEL M. THOMPSON, PH.D.
*Philosophy*

CHARLES LARSON, B.S.
*Physical Education*

MARJORIE NIBLOCK, A.B.
*Physical Education*

JOSEPH J. PELISEK, M.A.
*Physical Education*

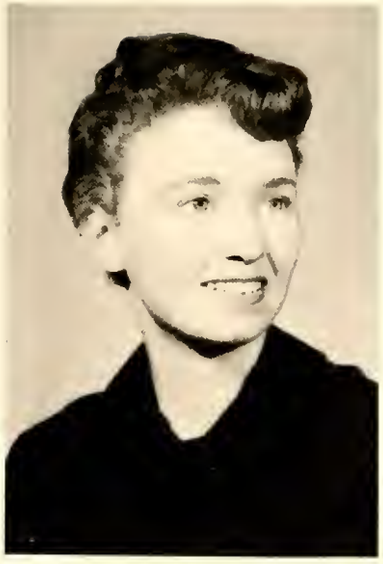

MARCIA SEBERN, B.S.
*Physical Education*

ROBERT G. WOLL, M.S.
*Physical Education*

LYLE W. FINLEY, A.M.
*Physics*

JAMES H. MCALLISTER, M.A.
*Physics and Mathematics*

THOMAS ERWIN, M.A.
*Psychology*

MADGE STEWART SANMANN, PH.D.
*Sociology*

PAUL H. GRAY, A.M.
*Speech*

BROOKS MCNAMARA, M.A.
*Speech*

# Administration

Vic Atchison, head of Alumni Relations and his secretary Mrs. L. Dew.

The business staff manages the school's financial affairs. Pictured left to right are: Mr. W. Hutchins, Mrs. Kohn, receptionist, Mrs. R. Hartley, secretary, Mrs. A. Hooper, Bookkeeper, and Mr. D. Kettering, Assistant Business Manager. Seated is Mr. W. Smith, Business Manager.

Mrs. G. Horner, Secretary and Mr. D. Bowker, Director of Student Aid and Placement.

# Staff

Chapel attendance, transcripts, and grade reports are just a few of the items taken care of by Dorothy Whaling, Assistant Registrar and Margaret Beste, Registrar.

Several of the college students work at the Administration Building to earn extra money or help pay for expenses. Here Mariellen Armstrong is making some plates on the college addressograph. This is only one of the many campus jobs available.

Pictured here are Jeanette Keilman, Secretary and John Niblock, who directs the Publicity and Publications Department.

Mr. Glenn Rankin and his secretary, Mrs. Roger Bersted in the admissions office.

Director of Development, Mr. David Fleming shows correspondence to his secretary, Mrs. Paul Gray.

Nurses: Ceola Thomas and Gertrude Lewis.

Housemothers: Seated, Mrs. Patterson, Mrs. Gilruth, Mrs. Goebel; Standing, Mrs. Koenig, Mrs. Adams.

Librarians: Mrs. Hutchins, Miss Link, Mrs. Bradford, Miss Blackstone, Mrs. Bussell.

Union Managers: Mrs. Bush, Mrs. Azdell, Mrs. Peterson, Mrs. Flanagan.

On the left is Mr. Bunn, the Superintendent of Buildings and Grounds. On the right is "Rip" Fulton, the Director of the Food Service.

# FALL

# FRESHMEN

*Left to Right:* John Stack, Steve Coleman, Ellie Hedenburg, Joseph White (not pictured.)

CLASS OFFICERS

President ..... Steve Coleman
Vice President ..... John Stack
Secretary ..... Ellie Hedenberg
Treasurer ..... Joseph White

David Akers

Charles Anderson

Idabelle Augsperger

Sharon Avery

Karen Barrett

Sharron Bedford

Rosalind Beedy

Wendy Belgarbo

Jack Benson

David Biklen

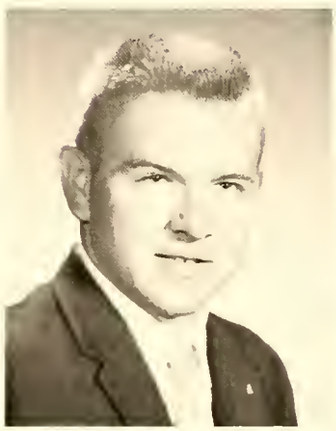
Russell Botruff

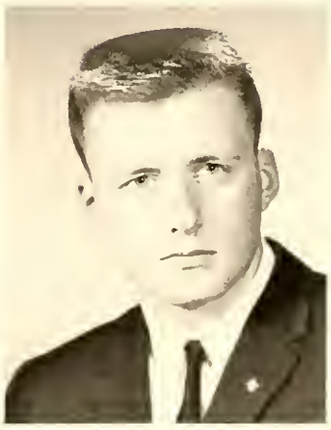
Daniel Bowers

Edward Bradley

Edward Brezina

Joyce Brown

Karen Brunke

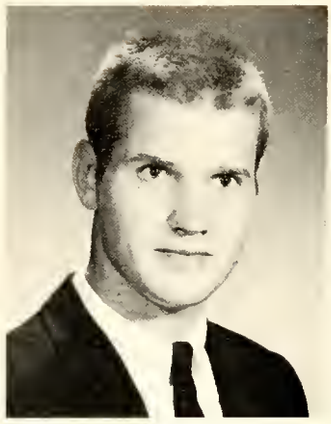
ARTHUR BUCKLEY

KAREN BUSH

DONNA CAIRNES

JULIE CALDWELL

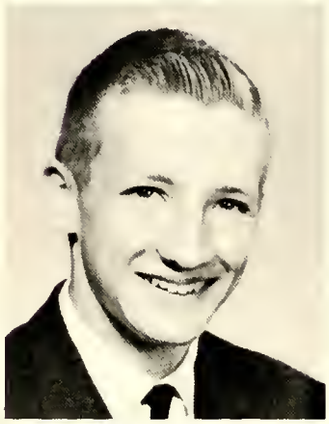
TIMOTHY CAMPBELL

CONSTANCE CARLSON

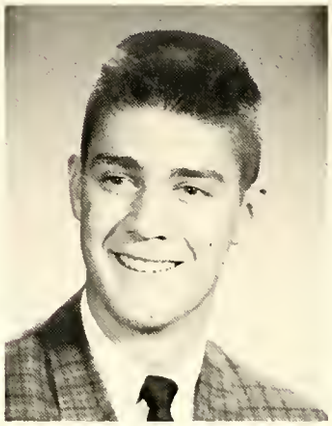
DOUGLAS CAROLUS

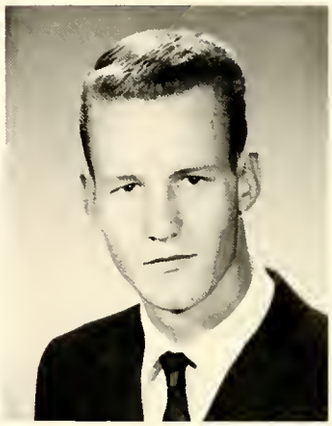
TERRY CASH

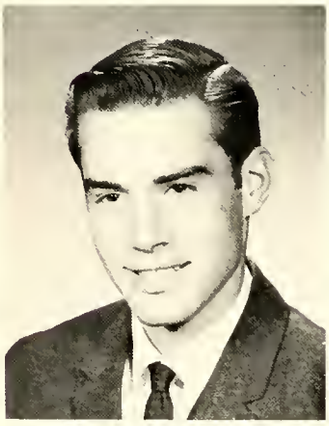
WILLIAM CAVANAUGH

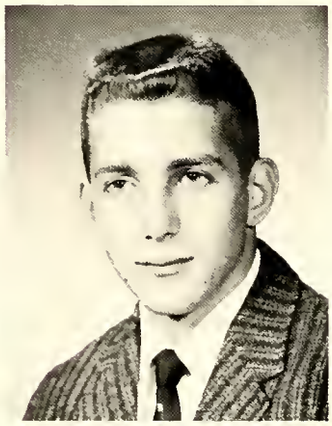
DAVID CHARLES

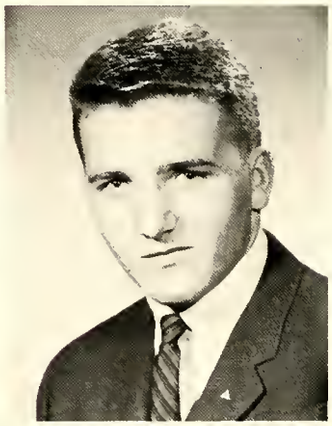
STEPHEN COLEMAN

PATRICIA COOK

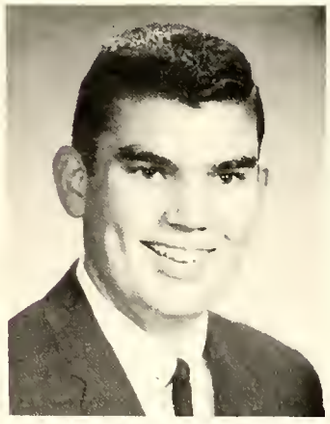
EDWIN COOTS

CHARLOTTE COULEUR

MARLOWE COWLEY

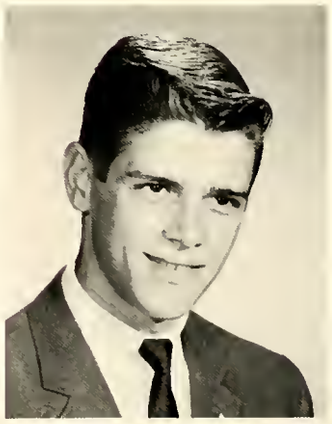
JOHN CRAWFORD

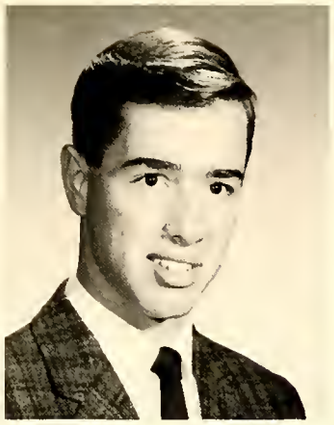
THOMAS DAILEY

BARBARA DANIELSON

ELDRED DAVIS

MARCIA DAWSON

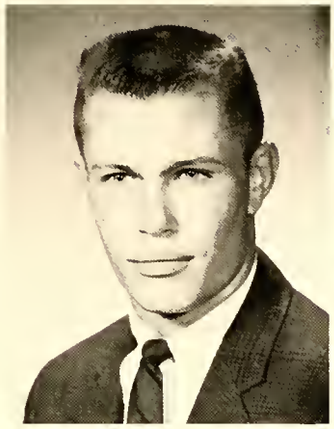
MICHAEL DOTSON

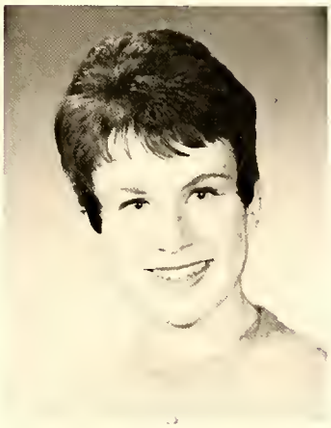
NANCY DUNLAP

CAROLYN EASDALE

MOLLIE EHLE

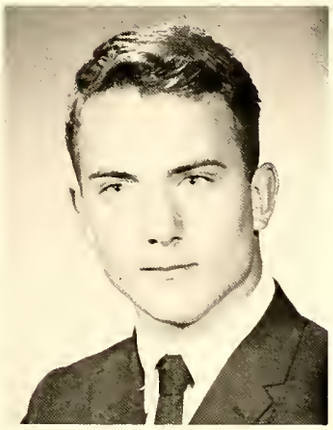
AUSTIN EISEMON

JULIE EISFELDT

ALLAN ETZBACH

ROBERT EVANS

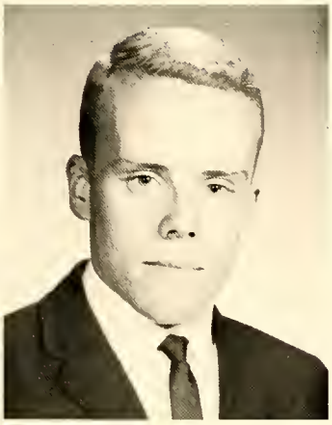
ALAN EWERT

JOAN FAIRBROTHER

CRYSTAL FERN

ALICE FISHER

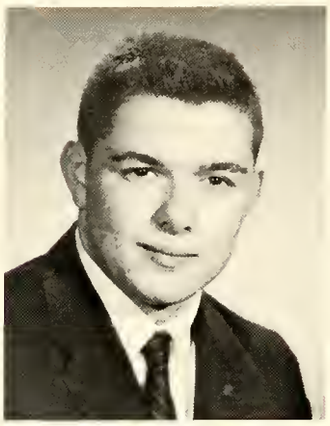
JAMES FLYNN

MARTHA FLYNN

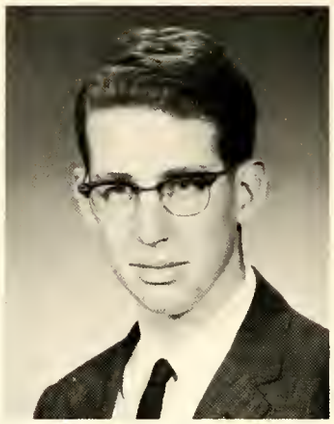
ANDREW FOWLER

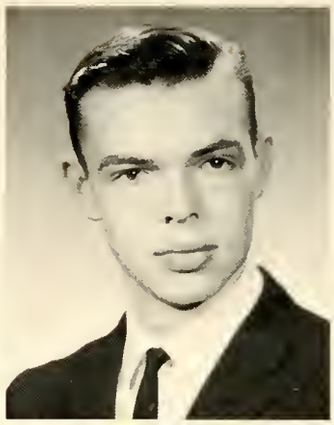
GRIFF FRANCIS

CONNIE FRIEDERICH

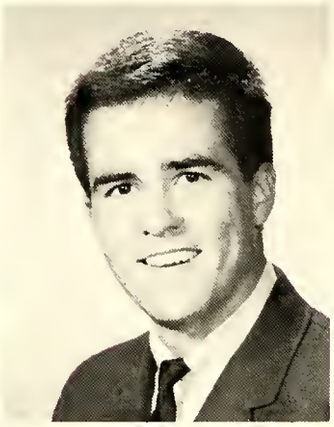
RICHARD GANNON

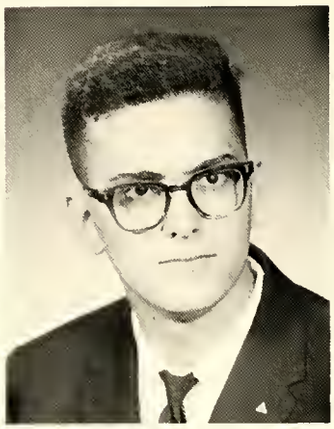
ROBERT GARRO

ANN GARRY

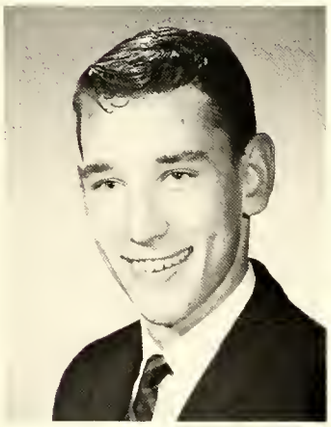
JOSEPH GARTNER

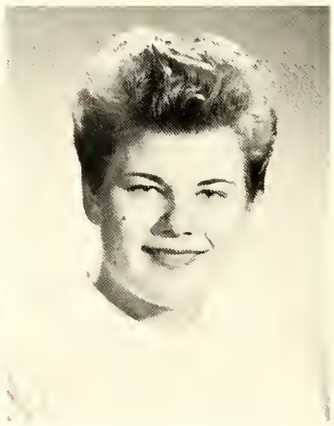
MEREDITH GIBBS

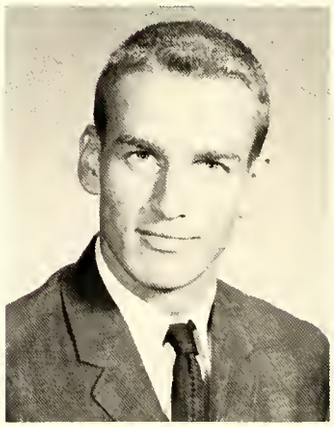
GARY GILLILAND

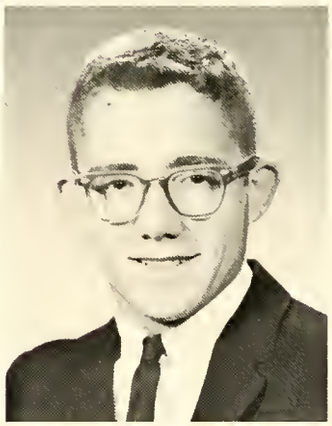
WILLIAM GOLDSBOROUGH

LORRAINE GOLDSTEIN

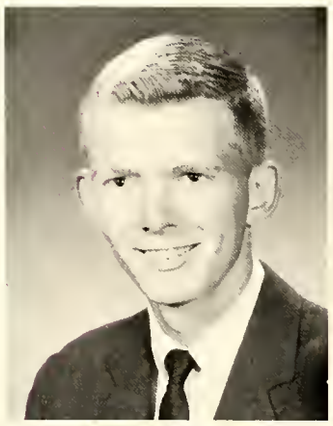
CHARLES GOODELL

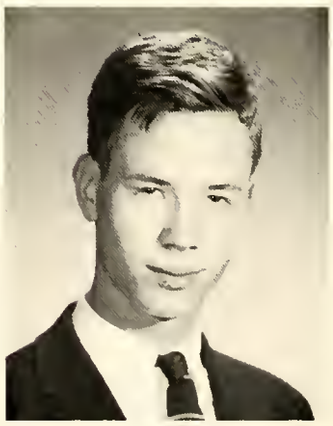
ROBERT GROVES

SANDRA GRUBE

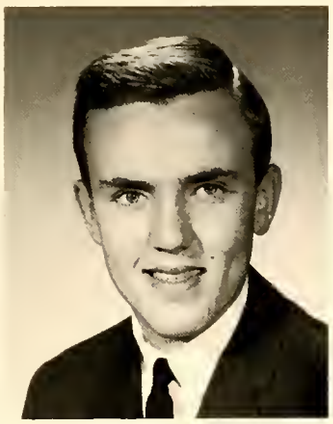
William Hackbert

Janet Hamly

Vonda Harrison

Eugene Hartley

Jacquelyn Hartman

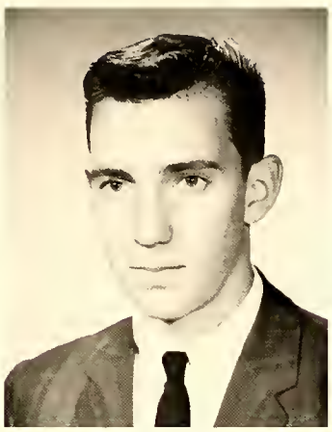
William Heyes

Eleanor Hedenberg

Bonnie Heyes

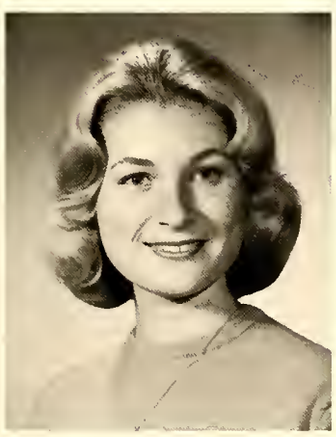
Nancy Hibbert

Judith Hill

Kristi Hjortland

Judith Hodges

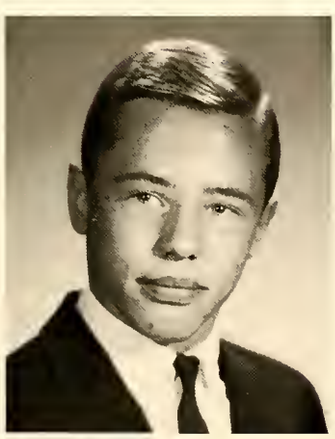
William Homann

Virginia Hookham

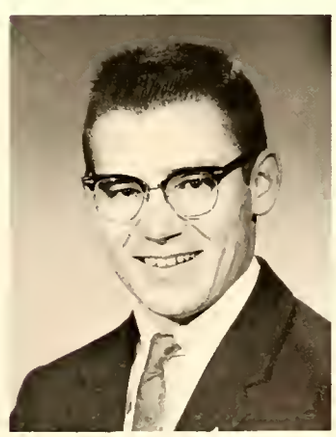
James Hulin

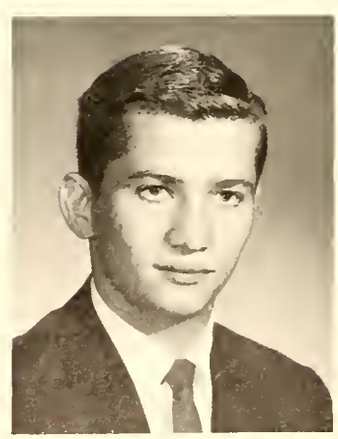
Dale Hutchison

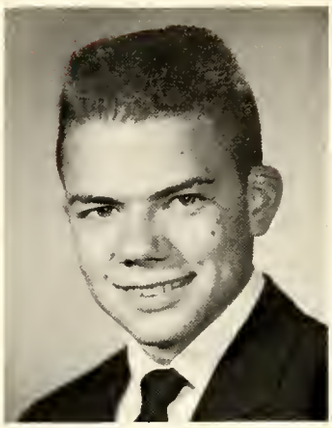
Don Isaacson

Judy Iverson

Barbara Jensen

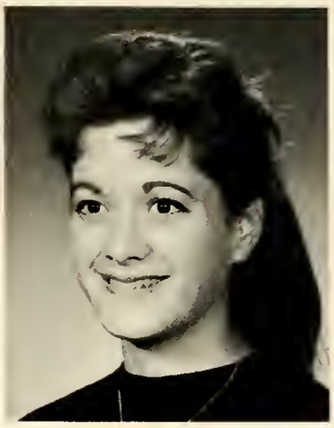
Lesley Jones

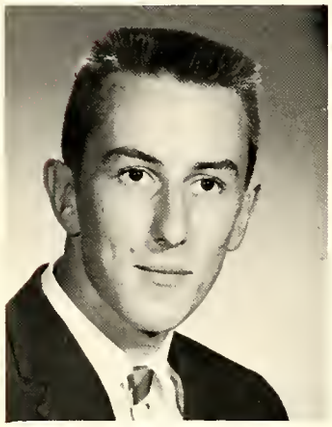
Jon Jungjohann

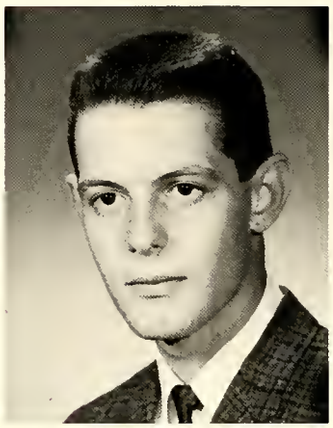
Howard Kaufman

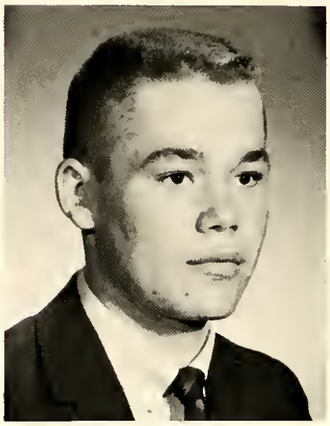
Gene Kehm

Kathleen Kintner

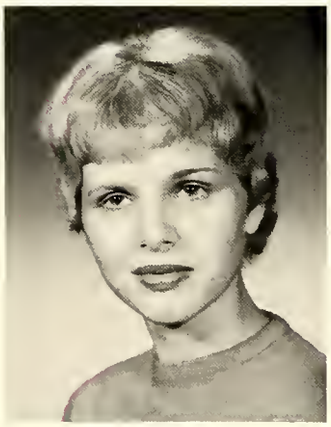
Bonnie Klima

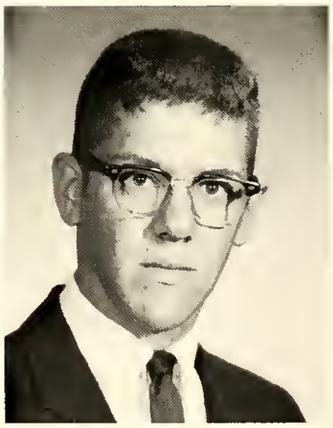
Frank Komatar

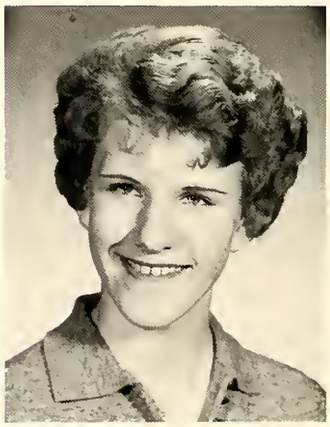
Nancy Krause

Lois Kren

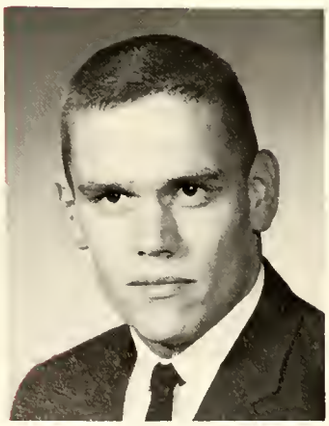
Michael Lafferty

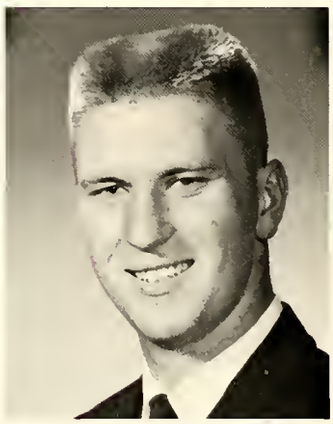
Robert Lagerblade

Georgia Lake

Janet Larson

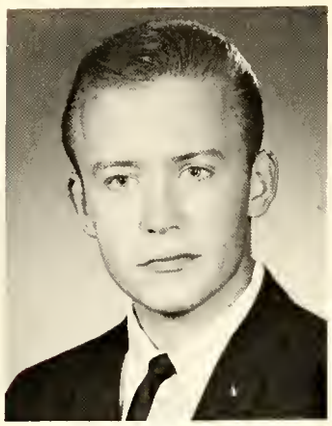
GERALD LARSON

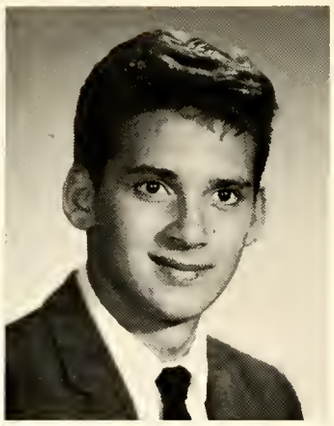
REAM LAZARO

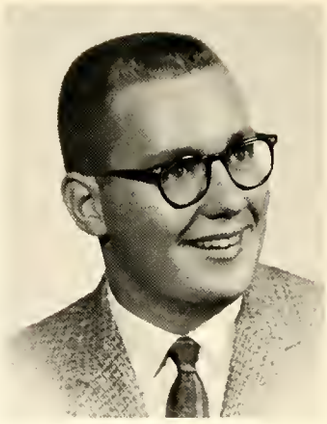
DAVID LEMKE

JUDITH MCCULLOCH

DONNA MCLENNAN

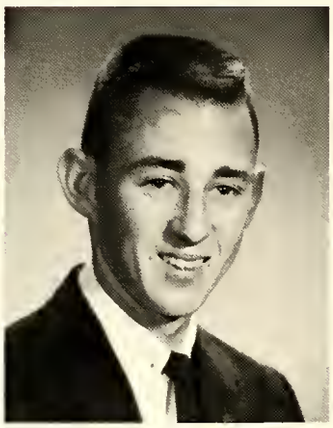
HAROLD MARSH

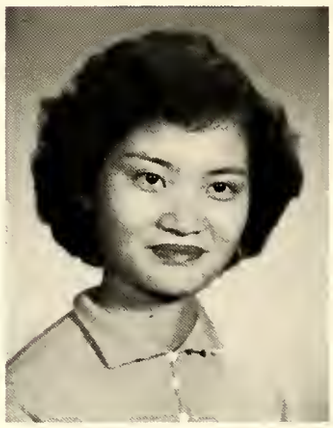
KEIKO MATSUMOTO

JUDITH MAXWELL

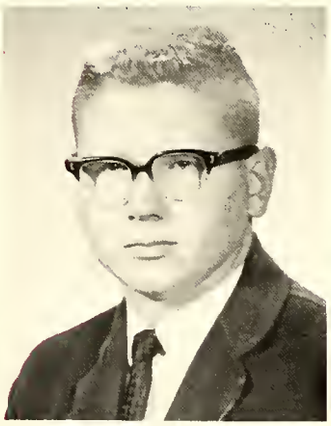
MICHAEL MAXSON

THURLOW MEYER

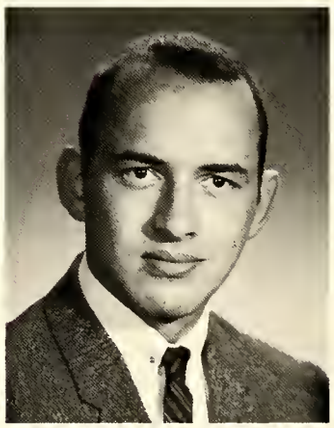
RONALD MILLER

SANDRA MLODZINSKI

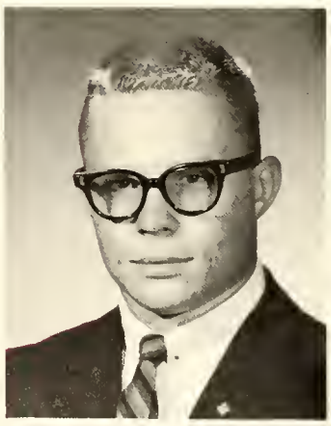
JAMES MOCK

LINDA MOELLER

TERRY MONTGOMERY

MARY MORRIS

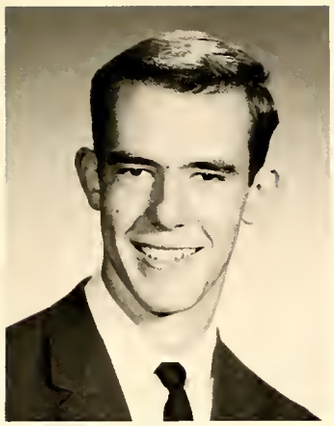
ALFRED MASES

WENDY MULDOWNEY

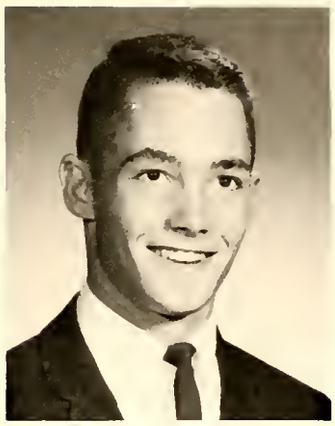
HALSEY MUNSON

ANN MURPHY

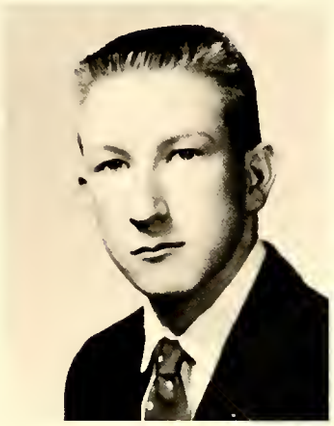
DAVID MURRAY

JOHN MUSSON

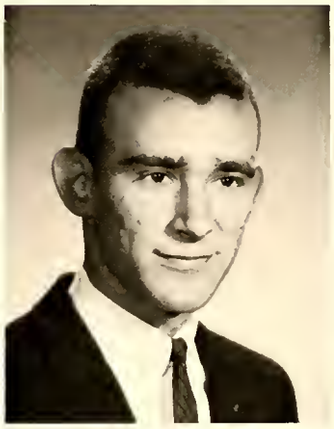
LARRY MYKYTIUK

CANDY NORTON

CAROL OLMSTEAD

LYNN OLSON

MARY O'NEAL

NANCY O'NEAL

JUNE OSTRUM

JANE PARKER

JAMES PATE

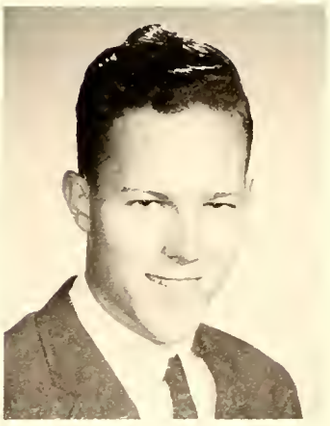
DONALD PAULSON

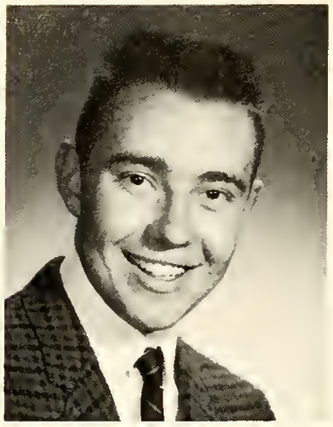

Frederick Pfaffmann

Penelope Pope

Carole Praet

Pamela Radford

Kathleen Rafferty

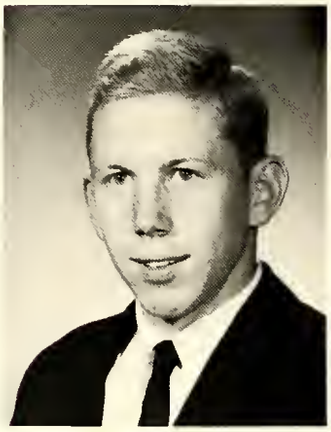

Byram Reed, Jr.

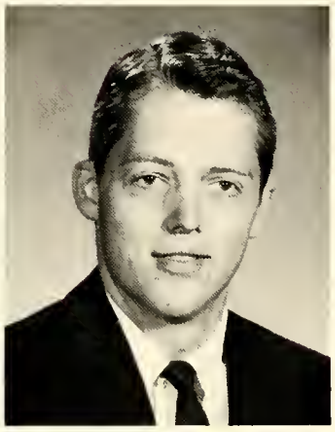

Rodney Reese

Doris Reggentine

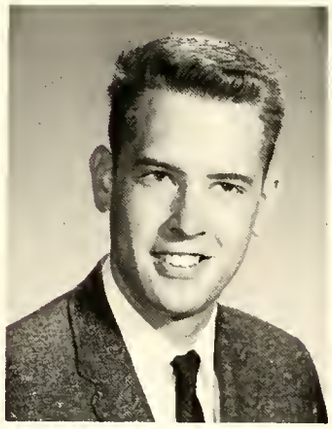

Anthony Reynolds

Carolyn Richards

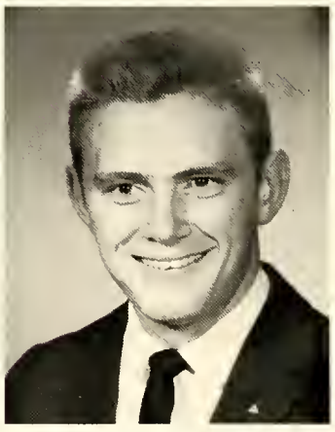

Daniel Richards

Roxann Rick

Barbara Roberts

Lucille Rupe

Marilyn Russell

Robb Ruyle

LEE SCHAEFFER, JR.

LINDA SCHANTZ

JANE SCHERGER

CARL SCHMIDLAPP

MARY SCHNELL

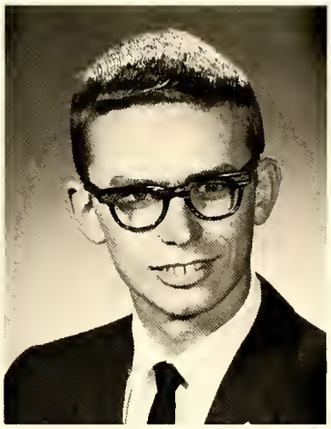
NEILL SCHURTER

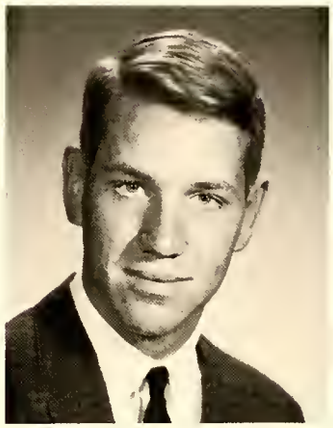
RICHARD SHARTS

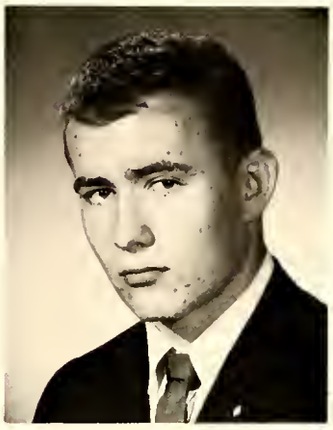
ROGER SHEFFIELD

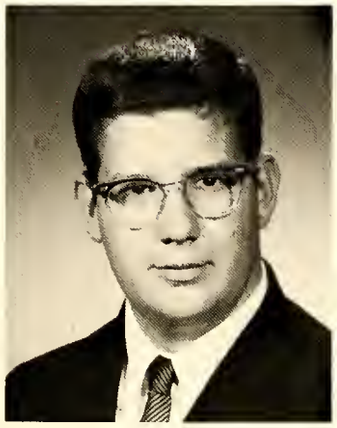
PETER SHIRE

JOY SHUGART

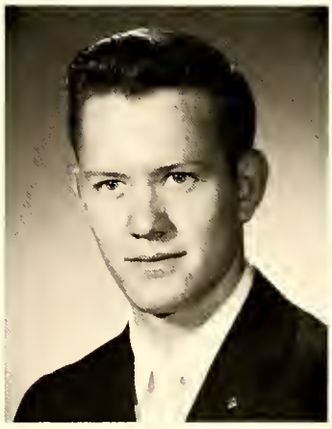
DAVID SIMPSON

WILLIAM SIMPSON

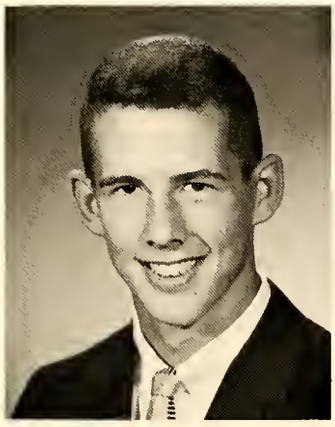
RONALD SLOAN

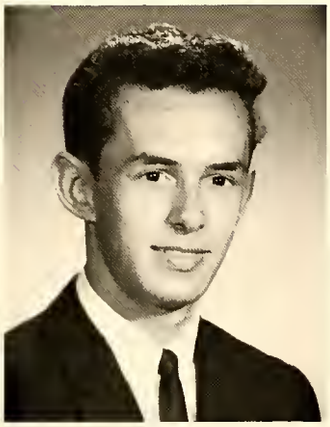
RICHARD SMITH

VIRGINIA SMITH

HARRIET SOUTHERLAN

Susan Spalding

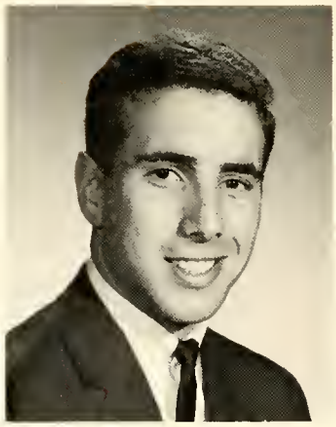
Howard Spanier

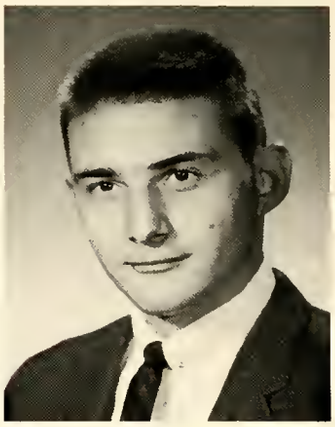
John Stack

Robert Stack

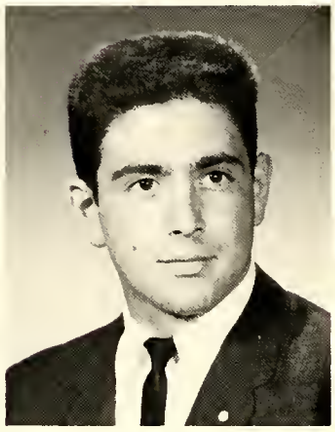
Otto Stephani

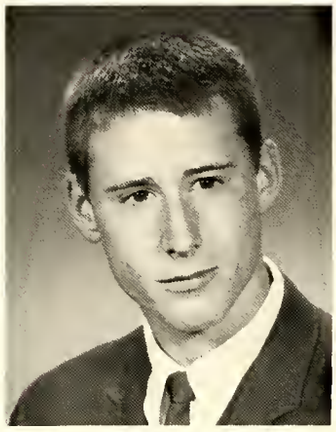
William Stillwell

James Strand

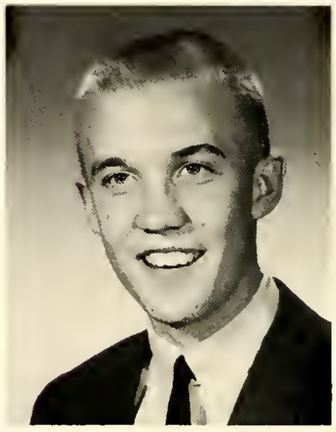
Richard Streedain

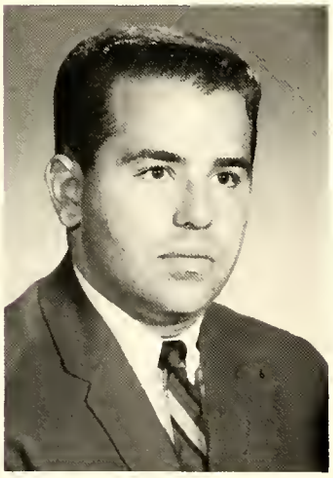
Maurice Strickler

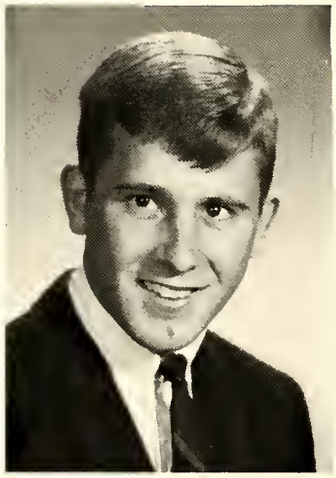
James Swanson

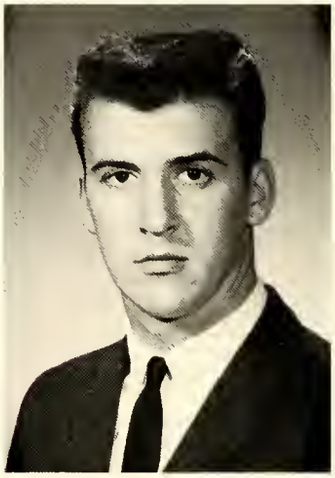
Gary Tee

Donald Thumin

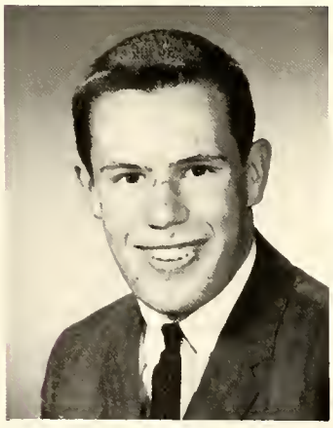
Robert Tucker

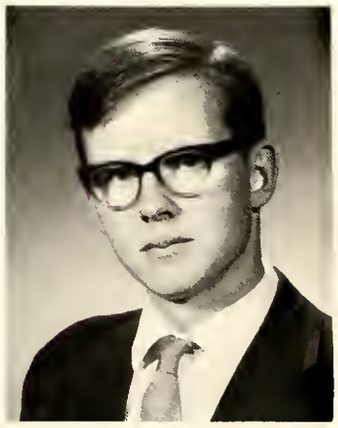
Andries Vermeer

Suzanne Volk

Judith Ware

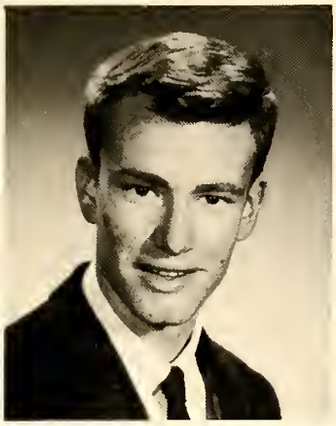
JOHN WEAVER

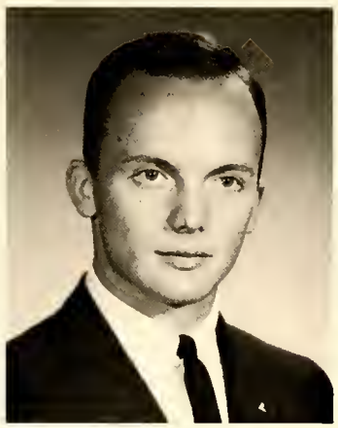
GUY WEGENER

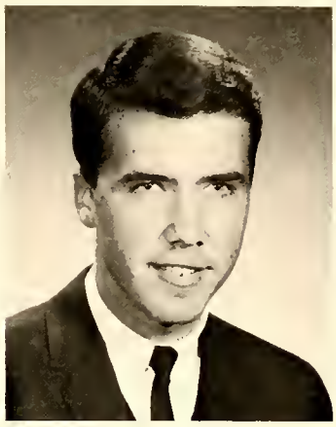
JOSEPH WHITE

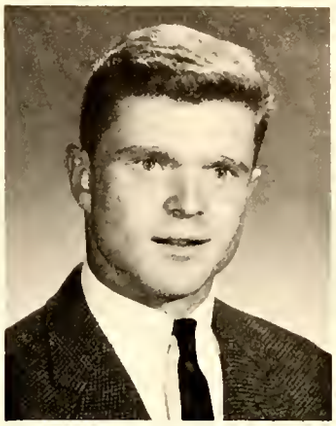
RICHARD WHITE

SUSAN WICHERT

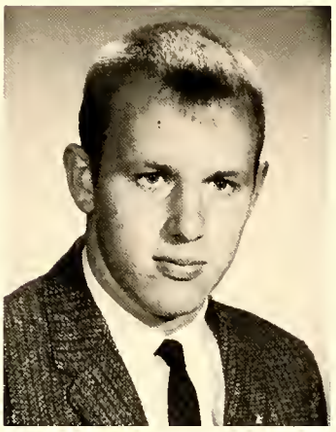
NILS WIGART

DOUGLAS WIGTON

EUGENIA WILLMAN

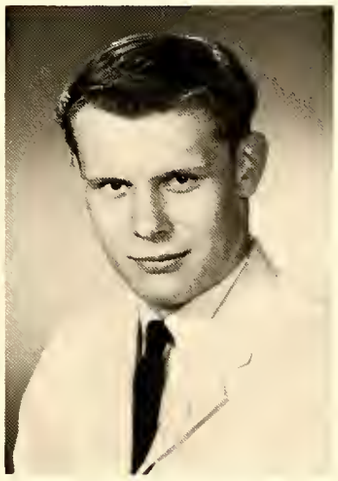
EDWARD WILMOT

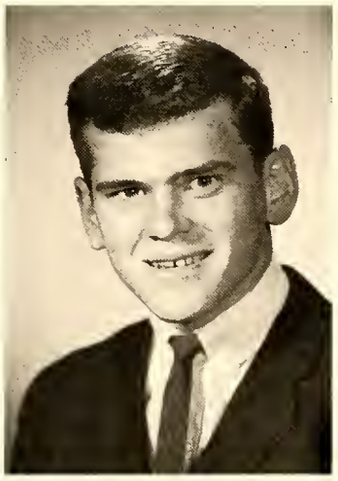
MICHAEL WISE

SUSAN WISEMAN

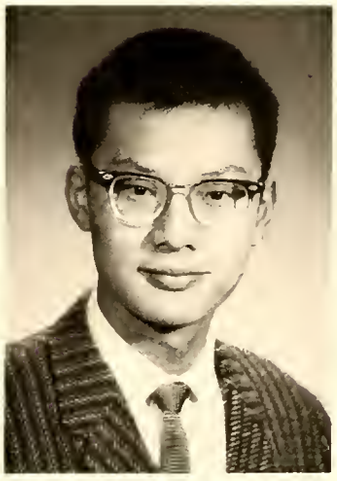
JOHN WONG

SHARON ZIPSE

DONNA ZYCH

MARILYN MARSHALL

# In Memoriam

Susan Harr

Marjorie Fritz

The student body deeply regrets the loss of Susan Harr. Sue, a freshman, was a pledge of Kappa Kappa Gamma Sorority and the secretary of McMichael Dormitory.

Sue passed away on November 20, 1961. Although many of us knew her only for a brief time, she will long remain in our memories.

Marjorie Fritz, although not known to everyone, was nevertheless an endearing friend of the students who had the privilege of knowing her. Even though Margie was incurably ill, she had a smile for everyone and will always be remembered.

Margie was a sophomore and a member of Pi Beta Phi Sorority. Her other activities included Dramatics 136 and Crimson Masque. In her Sophomore year at Monmouth, she was a Freshman counselor.

# Counselors

*Row 1:* Karen Brown, Sally Parmenter, Nancy Huff, Marilyn Kessinger, Carol Dettman, Carol Veith.
*Row 2:* Mary Bailey, Lynne Chrysler, Elizabeth Giffin, Donna Peterson, Donalee Blair, Shirley Service.
*Not Pictured:* Anita Bullington, Anne Buchanan.

The first trial of resident counseling for Freshman women was put into effect this year. Nine counselors spent a minimum of one semester residing in McMichael Hall. Getting new girls settled, answering questions, solving problems and just being "around" were duties of this year's counselors.

Transfer students were counseled by counselors residing in their dorms.

All the counselors enjoyed this new experience. Parties and little get-togethers were held, friendships made, and new girls found adjustment to college easier with the aid of the counselors. This year's experiment with resident counseling can be judged a success by all.

# Freshman Orientation Week

One week before the start of classes approximately three hundred new students began an extensive orientation program on Monmouth's campus. This program attempted to help them adjust to all aspects of college life. A great number of tests — speech, foreign language, personality, Bible, and English — helped the students adjust quickly to academic habits. Groups of twelve students met with a faculty preceptor and his student assistant for discussions about the history of the college, the liberal arts education, and good study methods. The social aspect of college was felt in the evenings with the "walk-out," a watermelon bust, singing at the bonfire, the talent show, a movie, the informal hours around a guitar, and the sock hop in the gym. These activities as well as learning about the clubs on campus, touring the library, writing an academic interest paper, and actually living with roommates helped the new students to feel a part of Monmouth College.

Orientation Week helped the Freshmen with the problems of registration.

# Social Orientation

Y Teas at the Manor

Thousands of socks pounded the gym floor at the end of orientation week.

# Freshmen at Work and Play

# GREEK LIFE

# Panhellenic Council

*Row 1:* Ann Mack, Linda Poor, Karen Harr, Linda Frautschy. *Row 2:* Tamara Frazier, Lynette Lyndrup, Gail Buffo, Joan Rothaus.

# Interfraternity Council

*Row 1:* Howard Fulford, Philip Muntzel, Stanley Chism, Rodney McQueen, James Gee, Fred New. *Row 2:* Dean Ball, Robert McClure, Robert Ardell, Richard Whiteman, William Johnson, Larry Gibb, William Graue, Robert Tomlin, Stephen Ellis.

*Row 1:* Mariellen Armstrong, Carol Davis, Joan Rothaus, Carol Schweider, Audrey Tenhaeff, Sandra Foreman. *Row 2:* Karen Brown, Karen Nelson, Marilyn Kessinger, Dixie Skinner, Sarah Paskins, Janet Henning, Linda Poor, Virginia Gealey, Janet Link, Carol Anderson, Luree Watson, Betsy Galloway, Sally Parmenter, Barbara French, Louisa Magzanian.

JOAN ROTHAUS

# Alpha Xi Delta

OFFICERS

President .....Joan Rothaus
Vice President .....Carol Ann Davis
Secretary .....Carol Schweider
Treasurer .....Janet Krell
Pledge Trainer .....Audrey Tenhaeff

"We're all good sisters" . . . Audrey Tenhaeff, Student Body Secretary . . . Oriental Rush Theme . . . Second place with Sigma Phi Epsilon-Alpha Xi Delta Homecoming Float . . . Carol Anderson, A.W.S. President . . . Karen Nelson, Editor of the Oracle . . . Pledge parties for the fraternities . . . Betty Craft, President of Panhellenic Council . . . formals and informals . . . first initiates . . . Betty Moore, Assistant Editor of the Ravelings . . . "Alpha Xi Delta, the ones we love so dear."

What's so funny!

*Row 1:* Mary Lou Burrello, Sue Gibson, Marcia Dawson, Sandra Grube, Ann Lake, Lesley Jones. *Row 2:* Sharon Zipse, Judith Maxwell, Sharon Wehrs, Nancy Krause, Betty Moore, Marilyn Marshall, Kathy Sanders, Sue Spaulding, Virginia Hookham, Karen Brunke, Nancy Snell, Anna Gambino, Lorrie Goldstein.

*Row 1:* Sharon Irvine, Jane Niblock, Linda Goehring, Johanna Howell, Jeane Mahnic, Diana Carringer. *Row 2:* Sally Reed, Donna Fink, Barbara Richardson, Noreen Batek, Janet Pearson, Nancy Glenn, Judy Hartley, Donna Bullard, Gail Buffo, Jean Johnson, Susan Nickel, Sandra Downs, Jean Grove, Judy Randall. *Row 3:* Juanita Teal, Carol Clark, Lois Nungesser, Barbara Danecke, Linda Frautschy, Joan Nickel, Beth McDonald, Kathleen Milazzo, Elizabeth Patterson, Anita Bullington, Rita Knepper, Martha Johnson, Donna Mrkvicka, Suzanne Shogren, Daryl Gillespie, Hallie Simpson, Gail Goetzinger, Ann Stewart.

Gail Buffo

# Kappa Delta

OFFICERS

President ..... Gail Buffo
Vice-President ..... Nancy Glenn
Secretary ..... Ardith Elliott
Treasurer ..... Carol Clark

"I believe in Kappa Delta sisterhood" . . . Pep Club officers Judy, Hallie, and Donna . . . Ardie and Daryl as Homecoming attendants . . . "Neptune Seas Victory" with the TKE's . . . Sphaghetti Olive Binge with the twisting Seniors . . . Junior and Senior class secretaries Donna and Jean . . . Tau Pi tapping Gail, Sue, and Jean . . . Scholarship Trophy . . . "In the Still of the Night" . . . Grier officers Jean, Shirley, and Juanita . . . Julie on the Winbigler slate . . . "Snowed White and the Seven Daryls" . . . Daryl as Student Body Secretary . . . All School Sing . . . Buffo with the KD gavel . . . "I believe that in each diamond shield you'll find friendship entwined."

Moms . . . with strings attached.

*Row 1:* Elaine Carroll, Bonnie Heyes, Joyce Brown, Judith Hill, Harriet Southerlan, Judith Peek. *Row 2:* Kristi Hjortland, Lynne Atherton, Alice Fischer, Pamela Radford, Jewell Eisfeldt, Donna McLennan, Kay Buss, Shirley Service, Penelope Pope, Mary Neahr, Martha Flynn, Donna Cairnes, Julie Caldwell, Connie Friedrich, Deborah Welsh.

*Row 1:* Gwen Hutton, Shirley Olsson, Patricia McClinton, Judith Lips, Tamara Frazier, Elna Hartenberg, Mary Alice McLoskey, Patricia McMahon, Jane Robb, Sharon Smith, Patricia Morse, Jane Howes. *Row 2:* Sandra Epperson, Suellen Keller, Barbara Bolon, Jane Luce, Susan Goode, Katherine Frehner, Carol Veith, Karen Munch, Constance Stewart, Charlotte Turner, Jane Crabtree, Janalee Francis, Janet Lunsmann, Susan Eckerle, Elyssa Nicholas, Marilyn Schmitt.

TAMARA FRAZIER

# Kappa Kappa Gamma

OFFICERS

President ..... Tamara Frazier
Vice-President ..... Patricia McMahon
Recording Secretary ..... Mary Reid
Treasurer ..... Sharon Smith
Pledge Trainer ..... Judith Lips

Three cheers for Kappa Kappa Gamma, three cheers for the girls who wear the blue and blue . . . and three cheers for Judy, President of YWCA . . . Pat, President of Pi Alpha Nu . . . Jane, President of Sigma Tau Delta . . . Shirley and Connie, Mother-Daughter scholarship award . . . Tammy and Pat, Crimson Masque . . . Karen, Homecoming Queen, and Jan, Sophomore Attendant . . . Patsy, AWS . . . and here's to the P. B.'s, Christmas open house, Blood Doners . . . Cheerleaders, Jane and Charlotte . . . Class Secretaries, Ellie and Jan . . . and all the girls of KKG!

You tell them, Connie.

*Row 1:* Kathryn Kirk, Constance Carlson, Beth Bryan, Ann Garry, Karen Barrett, Marcia Lohner, Jane Parker. *Row 2:* Sandra Liddle, Roxann Rick, Linda Moeller, Virginia Smith, Mary Schnell Janet Hamly Eleanor Hedenberg, Judith Ware, Linda Thomas, Carole Praet, Sharon Avery, Michel Cisco, Charlotte Couleur, Linda Allen, Mary Morris.

*Row 1:* Melissa Menhall, Ann Mack, Joellen Russell, Anne Matthews, Jane Hamburger, Lynette Lyndrup, Lucina Work, Jean Cowan, Melinda Schneider, Jean Hallenbeck, Janet Patterson, Mary Sheese, Carol Dettman, Mary Ann Gustafson. *Row 2:* Mary Leffler, Judith Gray, Gretchen Wright, Pat McFarland, Dee Ann Smith, Valerie Hamilton, Barbara Stewart, Jean Divinsky, Judith Sluka, Sara Thornhill, Connie Husser, Gail Fitton, Kay Preucil, Margaret Henderson, Linda Warnock. *Not Pictured:* Colleen Fisher, Linda Thornburg.

LYNETTE LYNDRUP

# Pi Beta Phi

OFFICERS

President ..... Lynette Lyndrup
Vice-President ..... Jean Hallenbeck
Secretary ..... Colleen Fisher
Treasurer ..... Carol Dettman
Pledge Trainer ..... Linda Thornburg

"Picture a girl so young and fair" . . . Bon Voyage to Karin Loya and Livy Lunn . . . Washington Semester Program, Laura Turner . . . Ravelings Editor, Joellen Russell . . . Sigma Tau Delta members, Ann Mack and Ann Matthews . . . Sue Wichert, Homecoming attendant . . . Pi Beta Phi and Phi Alpha Sigma, Homecoming float winners . . . Pi Alpha Nu members, Jan Patterson, Judy Sluka, and Carol Dettman . . . The all sorority Christmas sing at Holt House . . . Cookie Shines . . . "Twelfth Night" Winter formal . . . "She's just my Pi Phi Symphony."

Christmas Cookie Shine Fantasy

*Row 1:* Barbara Roberts, Susan Wichert, Martha Kritzer, Barbara Jensen, Nancy O'Neal, Crystal Fern, Joyce Mesenbrink, *Row 2:* Nancy Dunlap, Eugenia Willman, Linda Schantz, Kathleen Rafferty, Marilynn Russell, Judith Iverson, Patricia Cook, Barbara Kissling, Mary O'Neal, Lynne Olson, Carolyn Richards, Bonnie Klima, Ann Murphy, Dorothy Cole.

JERRY MELL

# Alpha Tau Omega

OFFICERS

President ..... Jerold Mell
Vice-President ..... Daniel Pannabecker
Secretary ..... Peter Margetis
Treasurer ..... Robert Ardell
Pledge Trainer ..... Frederick Goodale

*Row 1:* Robert Langley, Joseph Van Cura, Wayne Mammen, William Holland. *Row 2:* Frederick Goodale, Alexander Christie, Holly Fountain, Howard Fulford, Frank Oakley. *Row 3:* Perry Hogan, Robert Boughan, Charles Hattman, Bruce Stavenhagen, Glenn Markle, Norman Hodges, Daniel Pannabecker, Robert Heath, Carl Unsicker, Stanley McKelvie. *Row 4:* Robert Gwynn, Earl Jones, Michael Happ, Robert Bradley, Roger Kahler, Edward Bain, Frank Adam, David Spears, Robert Ardell, Lloyd Kinzer, Warren Werner.

*Row 1:* Richard White, James Swanson, Michael Wise, Gary Sutherland. *Row 2:* David Charles, Bernard Sutinis, Arthur Buckley, Robert Gwynn, John Weaver, Charles Latimer.

Taus tops in many fields . . . Basketball Captain Mell breaks M.C. records . . . Big John, All Conference, All State Football . . . Thorstenson and Spears, Argonne Semester Students . . . Fulford, Student Body Treasurer . . . Pledge Class Christmas Party . . . First Open House Help Week . . . "For the House on top of the hill."

"But golly, Officer."

JAMES GEE

# Phi Alpha

OFFICERS

President ..... James Gee
Vice President ..... John Krueger
Secretary ..... Harvey Brunning
Treasurer ..... Thomas Gealey
Pledge Trainer ..... Pearson Williams

*Row 1:* Charles Sweeney, Harvey Brunning, William McTeague, Mr. Wills, Advisor, James Gee, Thomas Gealey, Harry Young. *Row 2:* Robert McLaughlin, Wesley Foulk, Robert McClure, Don Denney, Ron Morin, Robert Trendler, Pearson Williams, Kent Lindsey, Jack Garrett, Bill Butler.

*Row 1:* Terry Gross, Roger Sheffield, Charles Morris, Peter Frantzen, Wes Foulk (pledge trainer), Douglas Wigton, Theodore Nelson, James Hutchison, Steven Freeburg. *Row 2:* Reid Beveridge, Pat Leader, Paul Rutishauser, Ronald Wilson, Ronald Benge, John Borger, James Wolfe, James Bagwell, David Danner, John Steele, James Naylor.

Phi Sig's for a year . . . Hail to Phi Alpha, Sigma Alpha Epsilon's motto of old . . . "The Pheonix" . . . Little Sisters of the Sword . . . Phi Alpha Sigma to Phi Alpha and a new angle for our pins . . . I. M. wrestling . . . Winning Homecoming float . . . The clam-bake . . . The W.U.S. river party.

LITTLE SISTERS OF THE SWORD

*Row 1:* Barbara French, Jane Parker, Nancy O'Neal, Colleen Fisher, Audrey Tenhaeff, Dorothy Stack, Melinda Schneider, Susan Wichert, Jane Niblock, Carolyn Richards, Diana Carringer, Katherine Frehner, Joan Rothaus. *Row 2:* Mrs. Weeks, advisor, Sharon Swarthout, Jean Mahnic, Virginia Gealey, Linda Ansell, Susan Owen, Barbara Kissling, Lesley Jones, Sandra Epperson, Joan Strand, Judith Ware, Mary Schnell.

RODNEY MCQUEEN

# Sigma Phi Epsilon

OFFICERS

President ..... Rodney McQueen
Vice-President ..... Tom Weeks
Secretary ..... Richard Rossen
Treasurer ..... Larry Williams
Pledge Trainer ..... Richard Rossen

*Row 1:* John Whipple, David Buck, Alan Marti, Donald Strickler, Richard Smith, Rodney Lemon. *Row 2:* James Stevens, William Graue, George Boehmer, Thomas Weeks, Rodney McQueen, Larry Williams, Richard Rossen, Jack Schillinger, Steven Ellis, William Winslade. *Row 3:* Kenneth Knox, James Kutkat, Laurence Moore, Fred New, David Dutton, James Gibson, Bruce Conard, Allan Larocco, John Alexander, Robert Finch, Shardlow Hansen, John Sweet, Robert Pierce, Thomas Davis, David Bates, Michael Austin, Larry Manning, Kenneth Bowdish.

*Row 1:* William Simpson, Charles Goodell, Richard Rossen, (pledge trainer,) James Mock, Ronald Sloan. *Row 2:* Willis Bowers, Lawrence Mykytiuk, Alan Etzbach, William Goldsburough, Todd Bush, Walter Cordin, Donald Paulson, Jon Jungjohann, James Greenwald, Robert Stack, Ray Davis, Frederick Pfaffmann, Harold Marsh.

Bring out that old golden goblet . . . Illinois Gamma, tops in scholarship again . . . Davis, Williams, Knox lead the Student Council . . . Nancy Glenn reigns as Queen of Hearts . . . 13 new initiates . . . The Casino, Christmas Fantasy, Pajama Open House . . . Graue, new IFC president . . . Sigfried . . . Moore and Weeks are Senior class officers . . . The Peppermint Lounge . . . Rod Lemon heads the Oracle . . . we'll drink just one, to Sigma Phi Epsilon.

Sigfried and Friend

PAUL OREDNICK

# Theta Chi

OFFICERS

President ..... Paul Orednick
Vice-President .... William Reinsberg
Secretary ..... Paul Kempin
Treasurer ..... Curt Strube
Pledge Trainer ..... Terry Wilkison

*Row 1:* James Millar, Steve Smith, Vittorio Barrile, David Wark, Deekes Carroll. *Row 2:* Terry Wilkison, Curt Strube, Paul Orednick, Mrs. McDill, Paul Kempin, William Reinsberg, Wesley Jaeger. *Row 3:* William Hubbard, David Campbell, Frank Abercrombie, Eugene Dawson, Dennis Walker, James Whalen, Peter Anderson, Allen Snyder, Dale Peacock. *Row 4:* Jerry Beabout, Steven Washburn, Robert Tomlin, Stanley Wherry, Austin Boyd, Guy Welch, Paul Amann, Tom Doyle, James Brotheridge, Edward Prince.

*Row 1:* James Ladd, Stephen Pettit, Richard Gannon, Terry Wilkison, Pledge Marshall, Gerald Allison. *Row 2:* Neil Atherton, Donald Isaacson, John Stengel, Alfred Moses, Michael Dotson, Terrence Cash, Robert Strube, Phillip Raistrick. *Row 3:* Ronald Henning, Robert Dobkowski, Richard Jelinek, Robert Peters, Joseph White, Rodney Reese, Timothy Reasner, Michael Onsgard, George Rehfield.

"O Brotherhood of Theta Chi . . ." Outstanding freshman man . . . many campus leaders . . . Barbary Coast, Roaring Twenties, and Pledge Pizza Party wildest yet . . . many athletes which helped to win I.M. championship . . . Blood Donors Trophy third year in a row . . . provocative mascot, Brandy . . . "and may our faith ne'er die."

"You Tarzan!"

PHIL MUNTZEL

# Tau Kappa Epsilon

OFFICERS

President ..... Philip Muntzel
Vice-President ..... William Irelan
Secretary ..... Melvin Pronga
Treasurer ..... Stanley Chism
Pledge Trainer ..... Fred Wackerle

*Row 1:* Jim McKelvey, William Bruington, Larry Gibb, Stanley Chism, Mel Pronga. *Row 2:* James Brasel, James Morris, William Irelan, Philip Muntzel, Richard De Forest, Richard Harriss. *Row 3:* Keith Graham, Reed Acheson, Richard Whiteman, Russell Boothe, Richard Burroughs, Gary Moberg, David Arnold, Stephen Flanagan, Gary Gould. *Row 4:* William Hemphill, Andries Vermeer, John Millen, Russell Parker, Robert Gould, Kenneth Brennaman, Bruce Work, Don Moore, Robert Best, Dave Felder, Thomas Ulmet, Harold Rathgeb.

*Row 1:* Steve Coleman, Jack Taub, William Coppock, Gerry Larson, Dan Richards. *Row 2:* John Crawford, Mark Warner, Thomas Smith, Joel Auble, William Stillwell, Howard Spanier, John Muhlke, Dale Heimlick, Guy Wegener, Robert Hehn, James Hart, Steve Work, James Hemphill.

"All hail to our fraternity . . ." to Bill as Student Body President, to Mom and Doc Shawver, to Arnold, Chism, Loya, and Irelan as new Blue Key members, to the Salty Dogs and to the Peppercats, to the pledges and the Streets of Laredo, to intramural sports, to the Red Carnation Ball, to the four class officers. All hail to the seniors, to the pin girls, the dream girl . . . "let us honor them tonight . . ."

Found — ancient Egyptian mummy!

# Homecoming 1961

The Homecoming Queen and her court from left to right: Janalee Francis, Sophomore attendant; Ardith Elliott, Senior Attendant; Karen Harr, Queen; Daryl Gillespie, Junior attendant; Susan Wichert, Freshman attendant.

The 1961 Homecoming was truly one of the most exciting that Monmouth has had in many a year. Though the day was foggy and gloomy, spirits and hopes were high with anticipation. After many days and nights of hard work on floats and house decorations, the finished products were displayed that morning. The top honors for the float went to Pi Beta Phi-Phi Alpha Sigma, and the Tekes received the award for the best house decorations. That afternoon, the ever loyal student body enthusiastically cheered the football team to a glorious victory over our old rival, Knox. This victory earned us the fabled "bronze turkey" which we have been trying to regain for nearly a decade. In the evening, starry-eyed couples glided across the dance floor to the music of Tony Marterie. The highlight of the evening was the crowning of our lovely Homecoming Queen, Miss Karen Harr. All in all, it was a very eventful day and one which will long be remembered by all concerned.

Miss Karen Harr, Homecoming Queen, 1961

ΠΒΦ
ΦΑΣ

31
30

PROMETHEUS
KNOX PROME

BY ZEUS WE'LL COOK THEIR

*Row 1:* Wayne Mammen, Dwain Bradshaw, John Flanagan, William Flanagan, John Bingaman, William McTeague, Richard Burroughs, Wes Foulk, Steve Flanagan. *Row 2:* Jerry Allison, James Bagwell, Jack Garrett, Richard Whiteman, Steve Wilson, Bruce Work, John Sweet, Steve Ellis. *Row 3:* David Yez, Larry Keener, Wayne Crum, Carl Unsicker, Perry Hogan, Stan Wherry, Allan Larocco. *Row 4:* Coaches Bobby Woll and Joe Pelisek, Manager, Glen Markle, Kent Lindsey, Phil Killey, John Kreuger, David Wongstrom.

# Varsity Football

Many were the hopes, disappointments, and efforts of the 1961 football season. Many were the individual successes, as well as losses, and great was the personal sacrifice by the team and coaches. From the hopeful start of the season to the unglorious finish, they never quit trying, they never gave up, they never said die. For this we are proud of our 1961 Fighting Scots.

Pre-season practice found thirty-one gridders on hand to form the backbone of the team under Coaches Joe Pelisek and Bobby Woll. Starting with nine previous lettermen and twenty returning men from last year's winning frosh squad, the workouts were long and hard, but showed good development and potential. Looking for a winning season, the Fighting Scots opened their season against Ripon on the Monmouth gridiron. After the rain, mud and "Bingo's" torn pants had been forgotten, the Scots still remained on the wrong end of a 7 to 0 score.

Facing the Grinnell Pioneers, again the Scot's inexperience and faltering offense spelled defeat at the hands of a powerful, explosive opponent. Sparked by two long runs into the end zone, Grinnell's steady yardage accumulated twenty-eight points in the second and third quarters, opposed to the Scot's futile scoring attempts.

*continued on page 64*

The roaring crowds backed the Fighting Scots.

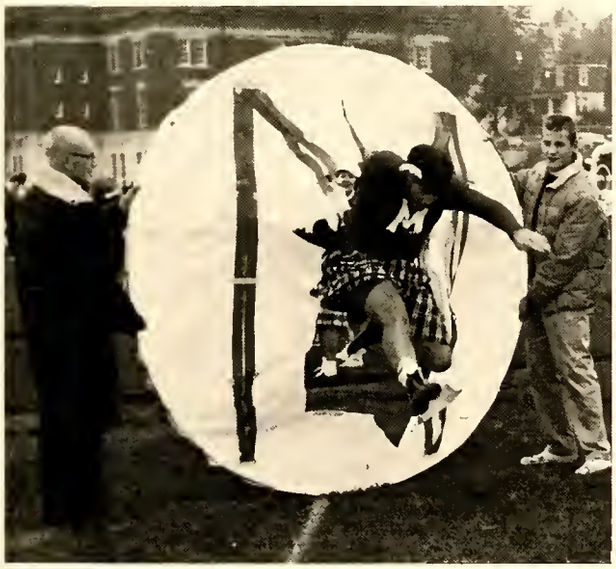

| Won | | Lost | |
|---|---|---|---|
| Ripon | 7 | MONMOUTH | 0 |
| Grinnell | 28 | MONMOUTH | 0 |
| Beloit | 20 | MONMOUTH | 7 |
| Lawrence | 28 | MONMOUTH | 0 |
| MONMOUTH | 24 | Knox | 20 |
| Coe | 47 | MONMOUTH | 0 |
| Carleton | 27 | MONMOUTH | 6 |
| St. Olaf | 35 | MONMOUTH | 8 |

*continued from page 62*

However, mention must be made of several standouts in the Monmouth defensive, particularly John Bingaman.

Sharing the cellar in conference standings, Beloit and Monmouth met to break the tie on Monmouth's athletic field. Still hopefully seeking victory, the Fighting Scots dominated the first three quarters 7 to 6 with a Prince-to-Hogan aerial good for 49 yards and pay dirt. Undaunted, the Buccaneers rallied to score on a long drive and an intercepted pass to dump Monmouth 20 to 7. Although on the bottom of the score, the Scots topped Beloit in every other department.

Traveling to Lawrence in search of victory, the Scots and the Vikings battled to a scoreless tie at the quarter. Punching holes in the Monmouth defensive line, Lawrence tallied twenty-eight points on two ground attacks and two pass combinations to end the half with a considerable margin. Regaining composure, the Scots stormed back in the second half to dominate the contest, but unfortunately without scoring. Led offensively by Prince and Krueger, steady advances on the ground and in the air were unable to penetrate the goal line, leaving the final disappointing score 28 to 0 and Monmouth still in the cellar looking for the ladder.

The Homecoming crowd was noisy and enthusiastic as the winless Scots opposed the equally winless archrival Siwashers in the annual contest for the Bronze Turkey. Fired up by the tremendous spirit of the spectators and a promise to win the game, Monmouth did just that. Twice coming from behind to score, Prince's aerial attack and Foulk's ground gains worked nicely to pile up twenty-four points to only twenty for Knox. The Fighting Scots culminated a 63-yard drive to score, and took the lead with only fifteen seconds remaining in the game, one of the finest and most exciting seen in the conference this year. For the first time in eight years Monmouth had beaten Knox and regained the Bronze Turkey.

Meeting a heavier and faster Kohawk eleven, the Scots fought valiantly to contain the smashing offense, but only succeeded in losing vital men. Dwain Bradshaw, John Flanagan, Wes Foulk, Kent Lindsey, and Dick Whiteman all received injuries at the hands of the bruising Coe team, thus seriously weakening the offensive and defensive abilities of the Scots. When the unbalanced contest finally ended, Monmouth again was on the short end of a 47 to 0 score.

Heavily favored Carleton was surprisingly held to only seven points in the first three quarters by the crippled Fighting Scots. Allowing a quick TD on a fumble, the Scots tightened their defense and surprised the Carls. Steve Flanagan, Steve Ellis, and Jack Garrett smashed several scoring attempts with rugged tackling, and the return of John Bingaman to the line put the punch back into Monmouth's defense. Even so, the fourth saw Carleton hit paydirt three times to end the game 27 to 0.

Winding up the season with a home contest against St. Olaf, Monmouth played before a Parents Day crowd in a final effort to record a second victory. Returning the opening kickoff 95 yards to the end zone, St. Olaf again scored on a steady march downfield. By the half the Oles led 21 to 0. Bouncing back in the second half, the Scots scored on a Prince-to-Lindsey aerial and converted for eight points. Still the Oles pushed ahead and scored twice to wrap up the contest 35 to 8. Again "Bingo" led the Scot defense, assisted by Steve Flanagan, who was playing his last Monmouth game, Steve Ellis and Larry Keener.

Looking back over the season, a last place 1 to 7 tie with Knox, we can wince at the string of losses, or we can evaluate the experience and strength gained this year and look forward to next year. We cannot, however, forget the little-mentioned members of the team, the ever-present, dependable fellows that make football what it is — a TEAM effort. The time and energy spent by the coaches as well as the players, will be remembered and cherished, if not this year, then in the future. Wins or losses, this has been a valuable and richly rewarding football season.

# Action on the Field

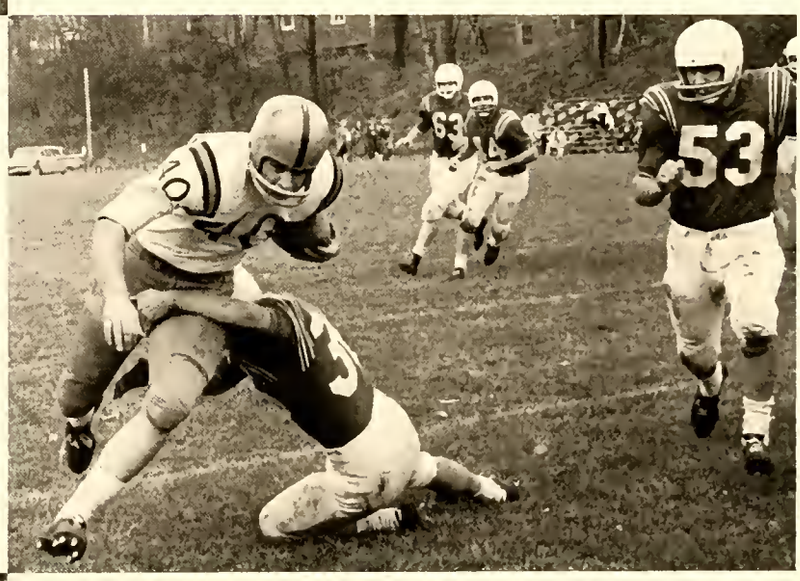

# Wee Scots

| | | | |
|---|---|---|---|
| MONMOUTH | 16 | Knox | 15 |
| MONMOUTH | 22 | Iowa Wesleyan | 0 |
| Augustana | 7 | MONMOUTH | 0 |

FRESHMAN FOOTBALL TEAM

*Row 1:* Thomas Crawford, Michael Lafferty, Richard White, James Mock, Robert Tucker David Akers. *Row 2:* Coach Harry McDaniels, Ronald Sloan, Richard Henshaw, Steven Freeburg, George Rehfield, Robert Wendt, Robert Evans, Coach Larson. *Row 3: John* Borger, James Wolfe, Ronald Benge, Arthur Buckley, Otto Stephani, John Steele, Robert Dobkowski.

*Coach Larson:* "I feel most of the fellows will make a real contribution to Monmouth College football. They will play a key role next year, or maybe in their junior and senior years. They had lots of spirit and desire, and showed real good development in working for a very successful season."

Under the coaching of Chuck Larson and senior Harry McDaniels, the 1961 Wee Scot football squad recorded a very successful two victory-one loss season. From the first practice shortly after school opened to the final game of the varsity schedule, the frosh showed true fighting spirit and desire to equal or surpass the varsity efforts. They continually cried for the chance to scrimmage with the Fighting Scots, and were granted this wish after injuries had so depleted the varsity ranks that there weren't enough men left to scrimmage together. Rugged competition for starting slots was seen throughout the season, and this depth paid off well in the three game schedule.

Opening with a three game tilt against Knox, the Wee Scots came home with a very creditable showing, a 16 to 15 victory. Capitalizing on Knox fumbles, Tucker set up the first score and then converted for eight points. In the second half Mock led the team downfield 50 yards and scored. The two point conversion was good and the Wee Scots held onto the slim margin to end the game 16 to 15. Meeting their second opponents, Iowa Wesleyan, the Wee Scots again demonstrated their depth and versatility by crushing their hosts 22 to 0 as Akers, Dobkowski, and Tucker chipped in on scoring with a TD apiece. In the final contest, the Wee Scots met Augustana in a very close battle. Monmouth dominated play throughout the game and was in scoring position three times, but couldn't find the necessary combination to cross the goal line. A defensive miscall set up the Augie's only score in the first quarter, and holding onto the slim margin, they emerged victorious 7 to 0.

Versatility and development well summarize the Wee Scots '61 season. Showing ability to move on the ground and through the air, and coupling offensive ability with defensive strength, the M. C. frosh formed a tough, solid team determined to win. This group of fellows will certainly be a tremendous asset to the 1962 Fighting Scot squad.

# Cross Country

The 1961 cross country team, under the coaching of Jim Humphrey, marked a year of all-around development and strong individual effort. In the first double dual meet with Knox and Grinnell, the Fighting Scots came out on bottom as a team.

With Dave Campbell in the hospital, the Scot harriers fell to a strong Grinnell squad. Next traveling to Beloit, the Scots made a good showing but lost to a quicker, stronger team. In the fourth contest of the season, every member of the squad bettered their times, but still came out on the losing side. Opposing previously unbeaten MacMurray, the Scot harriers came away with a very surprising victory, their first of the season. Whalen swept first place for Monmouth, followed by teammates Campbell, Brotheridge, Rathgeb, and Denney for the best showing to date. Whalen again finished first in the Monmouth-Augustana meet as he completed his best race of the season, but lack of depth proved fatal to the Fighting Scots as the Augies copped first. In the triangular with the University of Illinois and Quincy College, Campbell and Whalen placed second and third respectively, followed later by other Scot harriers to place behind the U. of I. and ahead of Quincy. Meeting Knox in a dual contest, Monmouth lost the final tilt of the season by a slim point margin.

Facing St. Ambrose in the first dual meet of the season, the Wee Scots outpaced their opponents to win easily. Led by Steve Pettit in first place, Bob Hehn, Bill Simpson, Jon Jungjohann, and Bill Hahn filled out the places for Monmouth. In the next meet against the Knox frosh, Bob Hehn garnered first with Steve Pettit and Bill Simpson also placing for the Wee Scots as they easily won over the Siwashers. To close the season, the Wee Scots placed third in the Midwest Telegraphic meet behind Carleton and Grinnell respectively as Pettit and Hehn both made top-notch showings.

CROSS COUNTRY TEAM
*Row 1:* Harold Rathgeb, James Whalen, David Campbell, Donald Denney. *Row 2:* Robert Hehn, Jon Jungjohann, Stephen Pettit, William Homann, William Simpson.

*Coach Humphrey:* "With only five boys, we did well this year even though we were so short handed. With all the varsity and frosh back next year, except Campbell who will be hard to replace, we ought to have a very successful season. Our 2-7 record this year comes from the real good spirit, desire, and enthusiasm the boys have for running."

| *Won* | *Lost* |
|---|---|
| Knox | MONMOUTH |
| Grinnell | MONMOUTH |
| Grinnell | MONMOUTH |
| Beloit | MONMOUTH |
| Lawrence | MONMOUTH |
| Augustana | MONMOUTH |
| MONMOUTH | MacMurray |
| University of Illinois — MONMOUTH — Quincy | |
| Knox | MONMOUTH |

*Wee Scots '61*

| | |
|---|---|
| MONMOUTH | St. Ambrose |
| MONMOUTH | Knox |
| Carleton — Grinnell — MONMOUTH | |

# Unaffiliated Women

*Row 1:* Barbara McCalla, Marjorie Armstrong, Alice Goss, Florence Anderson, Eleanor Eisenhard, Lynne Chrysler, Candy Norton, Joy Shugart, Grace Hall, Donnalee Blair, Nancy Huff, Carol Christman, Wendy Muldowney, Margaret Nichols. *Row 2:* Barbara Danielson, Meta Reynolds, Mary Bailey, Karen Bush, Sandra Mlodzinski, Donna Zych, Sue Wiseman, Lois Kren, Rosalind Beedy, Joan Fairbrother, Sharon Bedford, Mary Knudson, Carolyn Easdale, Janet Larson, Judy McCulloch, Mollie Ehle, Idabelle Augspurger, Keiko Matsumoto, Jane Scherger.

Good times with the Independents . . . undampened spirits at our picnic at the lake last fall . . . creepy capers at the Halloween party at the cave . . . the festive Christmas tea with Miss Kennedy . . . our Spring Formal "Fantasea" . . . Donnalee as National Tomahawk secretary . . . Carol's spring recital . . . Barb, Flo, and Bonnie as head duty girls . . . Alice, Grace, and Judy busy with theater productions . . . always busy . . . working together . . . looking forward to more fun and activities together in the future.

President Gibson with Scholarship Day speaker, Dr. McKelvey.

# Scholarship Day

The semi-annual Scholarship Day exercises were held in the auditorium on November 1, 1961. Dr. Frederick E. McKelvey was the speaker. A member of the class of 1930, he is an Executive Officer of the Illinois Teachers College Board.

Three scholastic honoraries tapped members. They were Alpha Lambda Delta, and Phi Eta Mu for freshmen scholarship. Sigma Omicron Mu, Monmouth's equivalent of Phi Beta Kappa tapped fifteen Juniors and Seniors.

The scholastically highest ranked social organizations were presented with Kiwanis awards. Kappa Delta earned the sorority trophy with a 3.932 average and Sigma Phi Epsilon for the fraternities with a 3.491 average.

Rod McQueen accepts the scholarship trophy for Sigma Phi Epsilon.

# Parents Weekend

Students of Monmouth College welcomed their parents to the campus this year on November 10th and 11th. Parents were kept busy taking part in faculty conferences, attending coffees and dinners with their sons and daughters, supporting the Fighting Scots against St. Olaf, and attending the Parents' Convocation after the football game.

A special feature of this year's Parents Weekend was the Crimson Masque presentation of "The Importance of Being Earnest" by Oscar Wilde and directed by Mr. Brooks McNamera. This play was a rollicking comedy, written as a take-off on the affected ways of the upper-crust British society in the Gay Nineties; it was enjoyed by all.

Howard Estes and Jerry Schrader are found not to be Earnest which irritates Barbara Hinkle and Alice Goss.

The entire cast gathers at the close of "The Importance of Being Earnest."

Schoolmarm, Pat Morse, and the butler, Greg Maxwell, enjoy a dance while Barbara Hinkle and Alice Goss try to talk.

Mr. Dunn leads the chorus and orchestra during practice sessions.

# Sequence in Sound and Turkey Trot

Walter Hahn with door prize at Turkey Trot.

On Tuesday, November 21, 1961 "Sequence in Sound" was presented by Pi Alpha Nu under the direction of Mervyn Loya. Pi Alpha Nu is an honorary music fraternity. The chorus and orchestra performed individually and combined to produce selections from the familiar "Student Prince." Soloists for this number were soprano Janalee Frances, and tenor James McKelvey. Afterwards, a Turkey Trot, which was sponsored by the Clio Club, was held in the student union.

# Messiah

The Monmouth Community Chorus and Orchestra presented a performance of the "Messiah," under the direction of James Dunn. Director, chorus, and orchestra were required to work very hard, but finally all was ready and the concert was a great success.

Mr. Dunn leads chorus and orchestra during a practice session for Messiah.

# Holiday Spirit

# Brightens the Campus

# WINTER

# SOPHOMORES

*Left to Right:* Janalee Francis, James Brotheridge, Bruce Work, Robert Nichols.

President ..... Bruce Work
Vice-President ..... James Brotheridge
Secretary ..... Janalee Francis
Treasurer ..... Robert Nichols

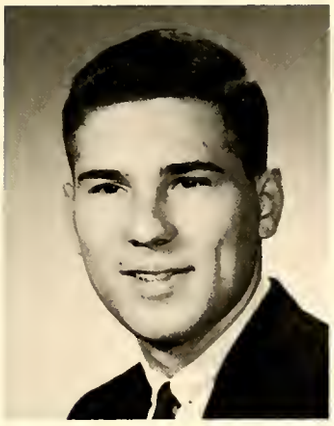
Frank Abercrombie

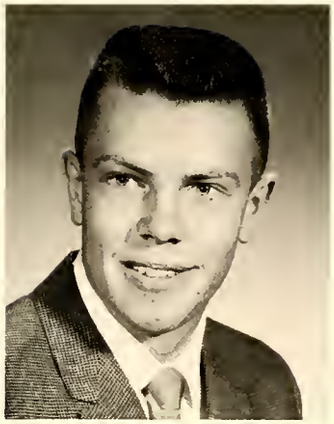
James Addleman

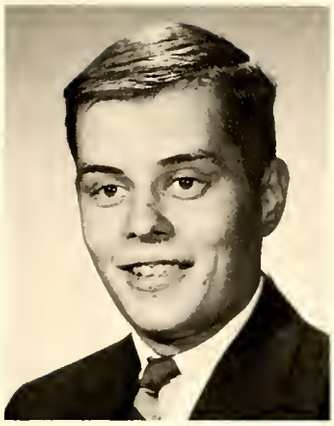
Bruce Aikenhead

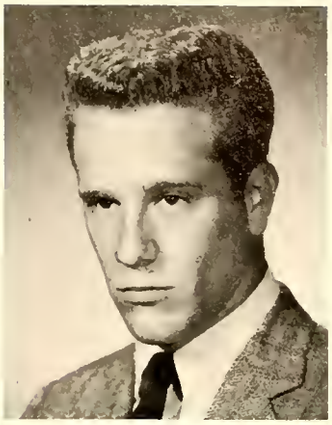
Steven Altman

Mariellen Armstrong

Neil Atherton

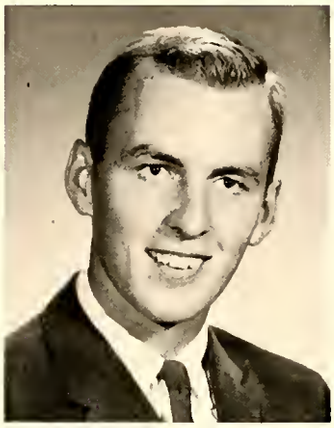
Michael Austin

James Bagwell

Mary Bailey

Karen Beal

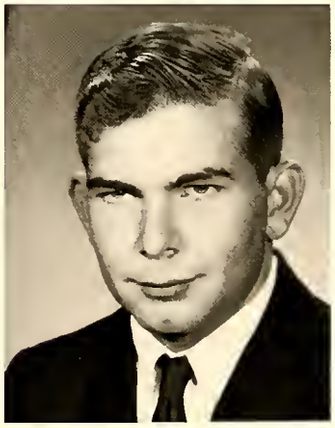
Mardell Bellatti

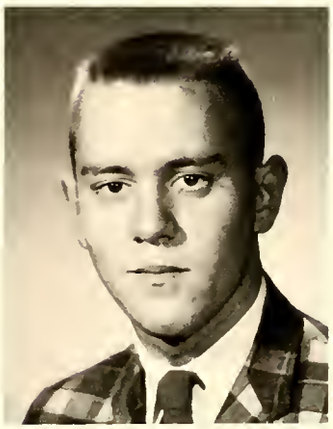
Charles Berry

Reid Beveridge

Judith Blaich

Charles Blair

Barbara Bolon

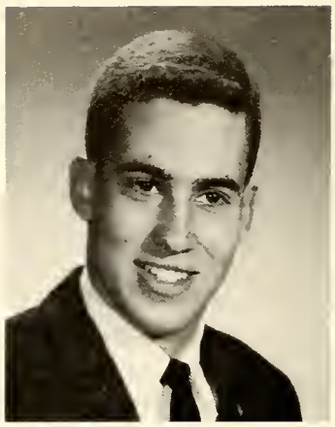
Russell Boothe

James Brotheridge

John Burnham

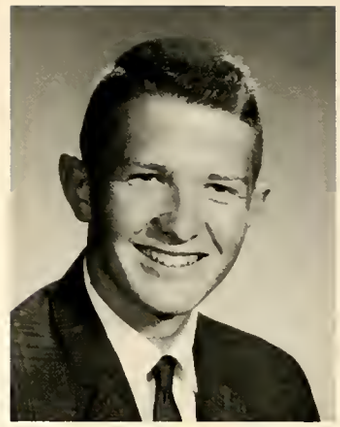
Todd Bush

Kay Buss

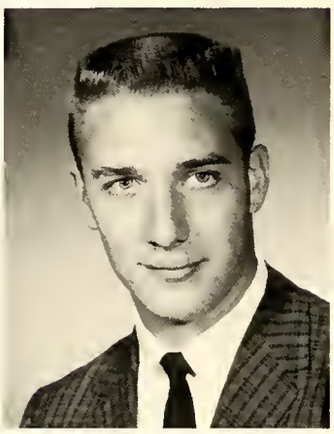
Robert Campbell

Diana Carringer

Elaine Carroll

Dorothy Cole

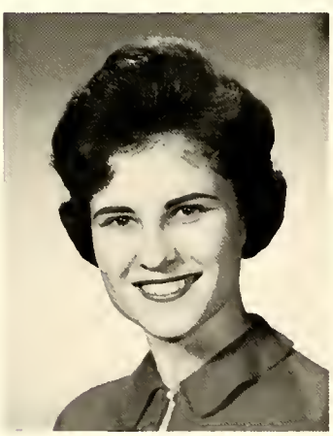
Jean Cowan

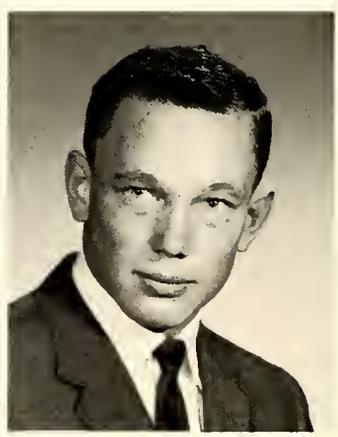
Wayne Crum

Barbara Danecke

David Danner

Nellie Dietrich

Jean Divinsky

Thomas Doyle

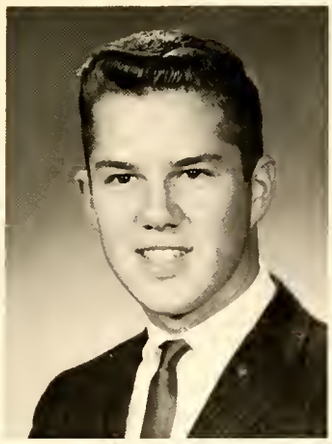
David Dutton

Susan Eckerle

Charles Eldridge

Stephen Ellis

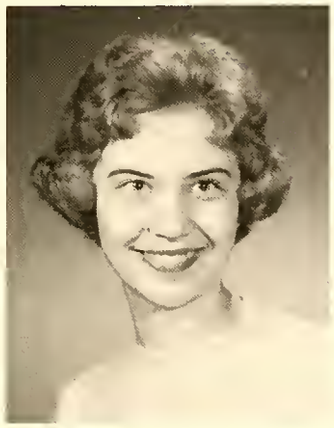
Sandra Epperson

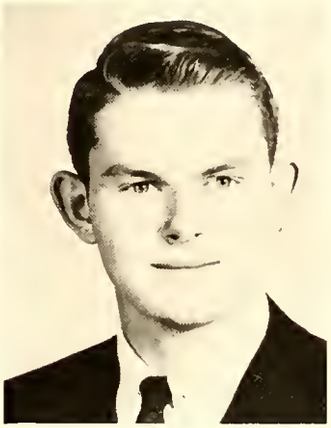
Howard Estes

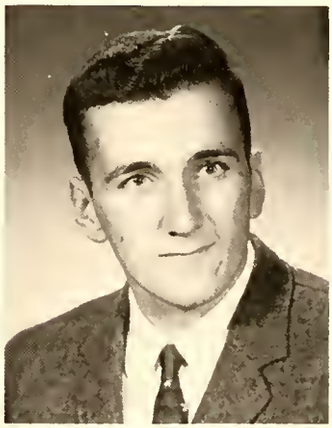
Stuart Fanning

Robert Finch

Gail Fitton

Janalee Francis

Katherine Frehner

Marjorie Fritz

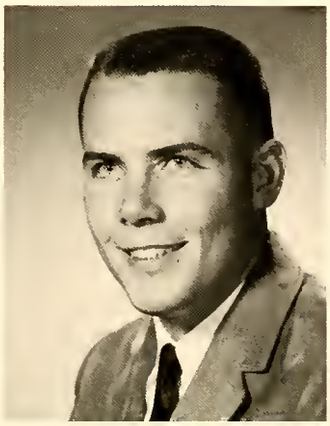
James Gee

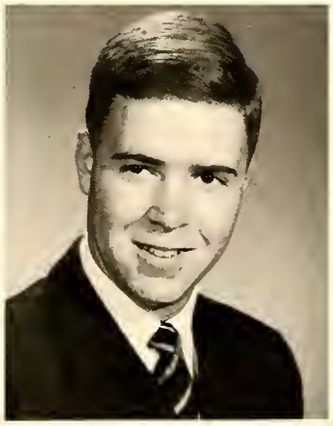
Michael Geser

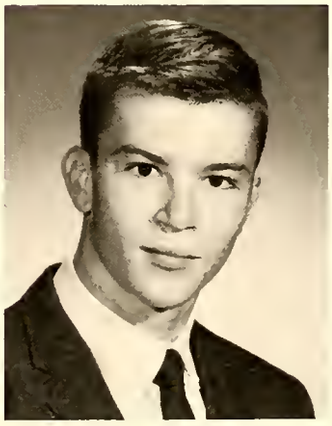
Robert Gould

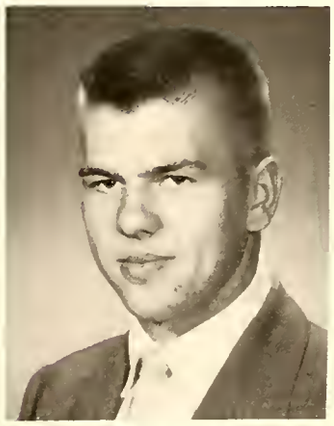
William Grams

JOANNE GREER

TERRY GROSS

MARY ANN GUSTAFSON

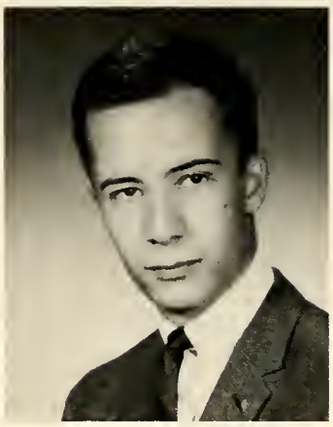

RICHARD HALLORAN

VALERIE HAMILTON

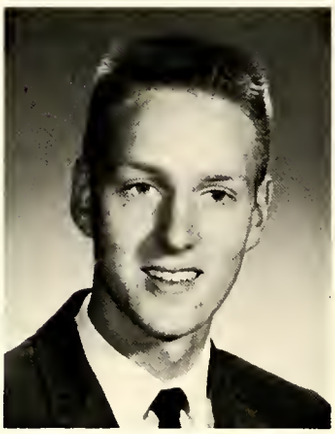

PHILIP HARNER

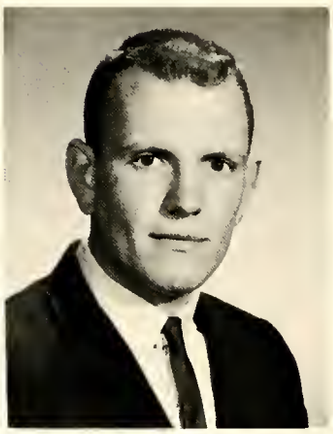

LARRY HARRIES

DALE HEIMLICH

MARGARET HENDERSON

JANET HENNING

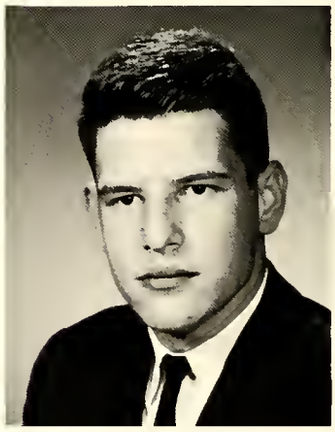

PHILIP HEY

BARBARA HINKLE

JOHANNA HOWELL

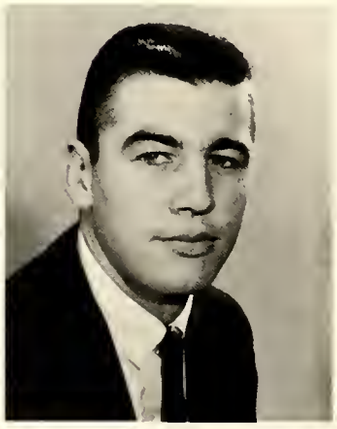

JAMES HUTCHINSON

WILLIAM JOHNSON

ROGER KAHLER

Marilyn Kessinger

John Kilpatrick

Mary Knudson

Sandra Liddle

Jane Luce

Jean Mahnic

Alan Marti

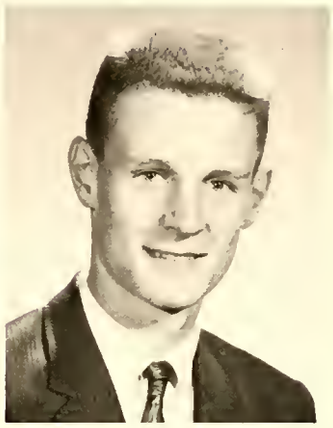
Robert McAllister

Barbara McCalla

Elizabeth McDonald

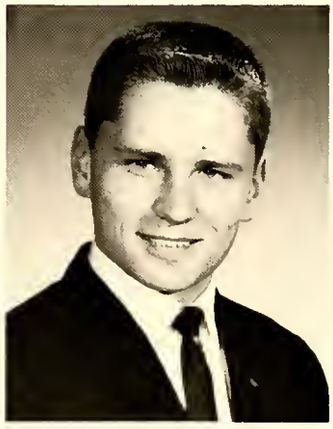
James McKelvey

Ronald Mervis

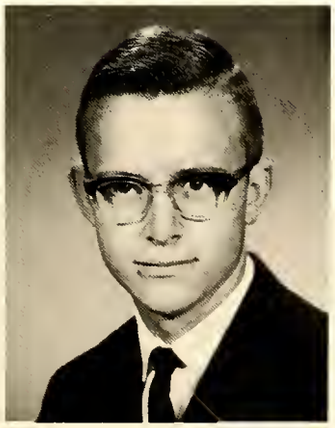
James Millar

Joseph Millas

Phillip Miller

Betty Moore

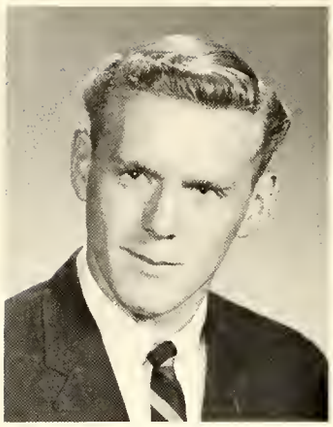
Don Moore

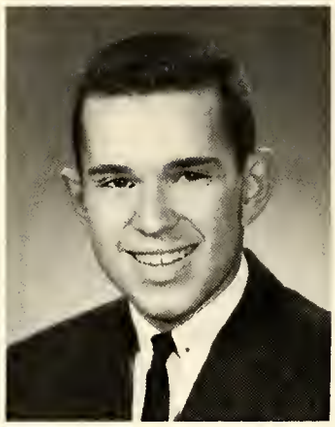
Jeffrey Morhous

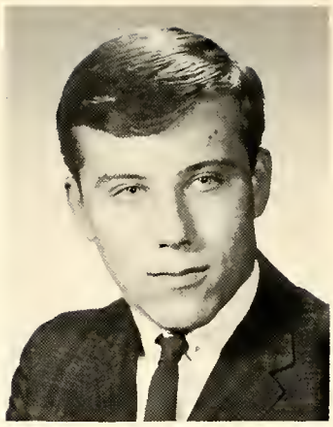
Ronald Morin

Karen Munch

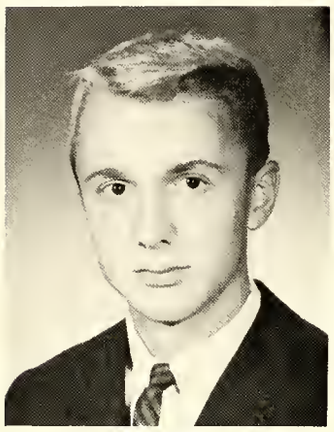
Thomas Novak

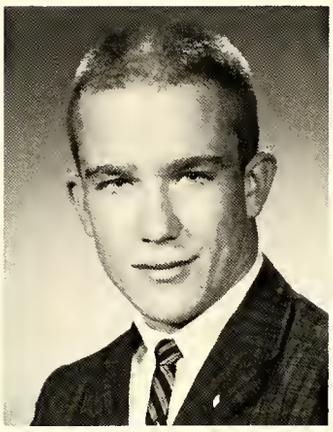
William Ortman

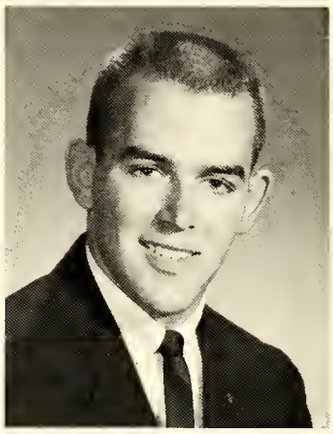
Russell Parker

Sally Parmenter

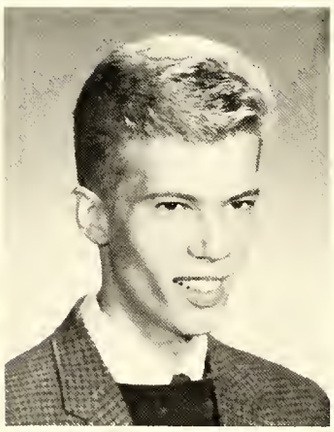
Robert Peters

Donna Peterson

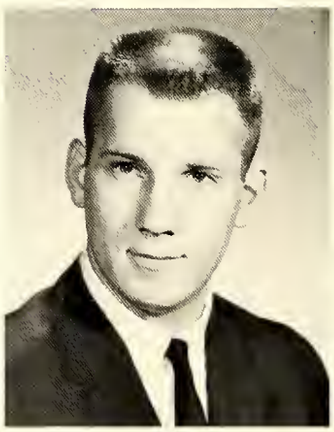
Phillip Raistrick

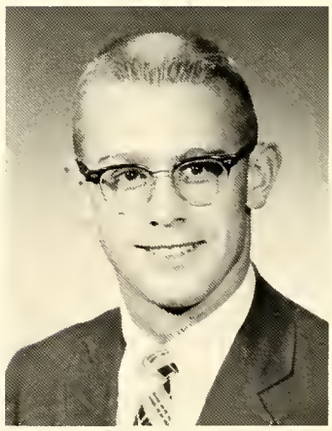
Thomas Rezner

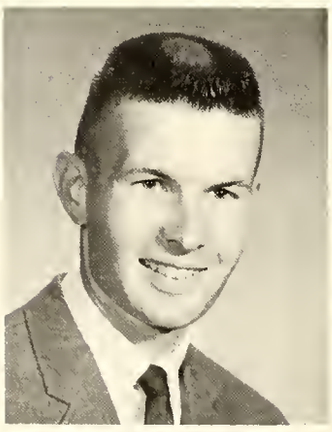
Lawrence Reeder

Dixie Skinner

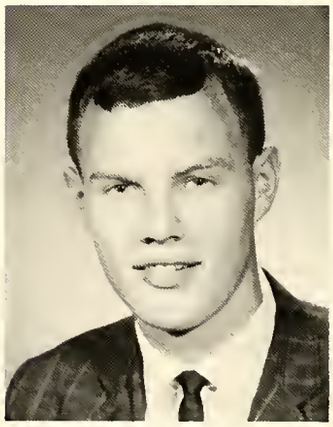
Alan Snyder

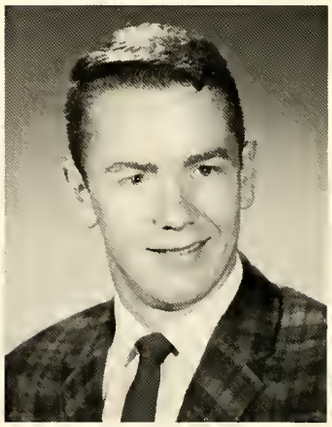
Bruce Sperry

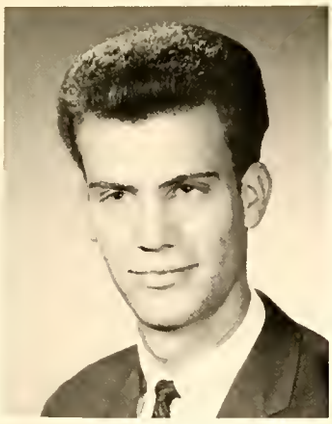
Michael Sproston

Harold Spurgeon

Dorothy Stack

Barbara Stewart

Constance Stewart

Joan Strand

Edward Stucky

Bernard Sutinis

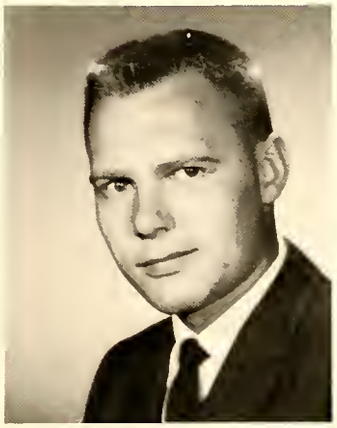
Richard Sutherland

Sharon Swarthout

Charles Sweeney

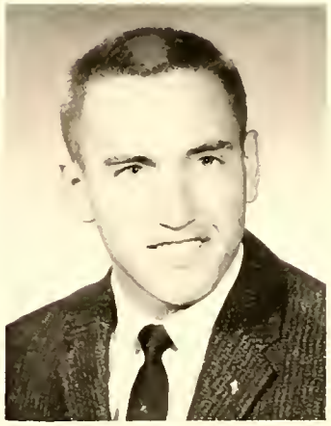
John Sweet

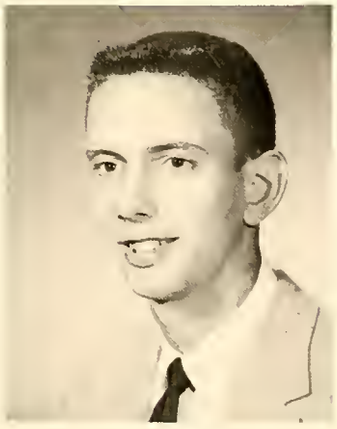
Paul Symanski

Sara Thornhill

Martha Tomicek

Robert Trendler

Charlotte Turner

Joseph Van Cura

Linda Warnock

Luree Watson

Deborah Welsh

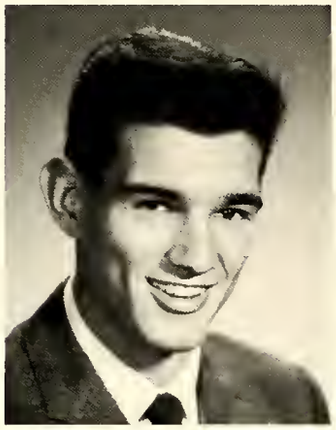
James Whalen

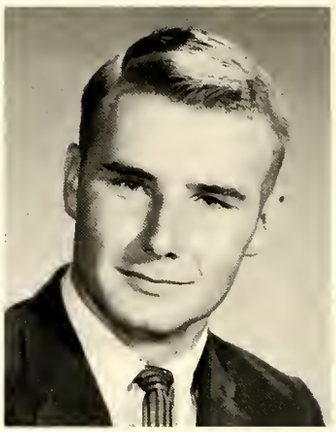
Richard Whiteman

Jane Wilson

Stephen Wilson

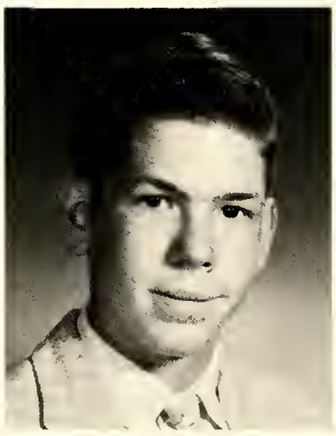
Kenneth Wolma

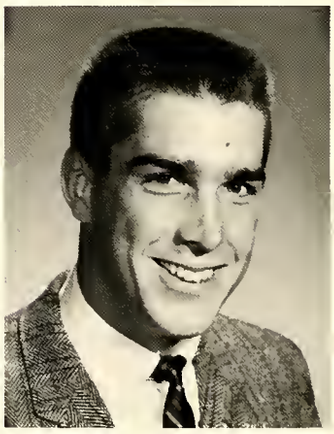
Bruce Work

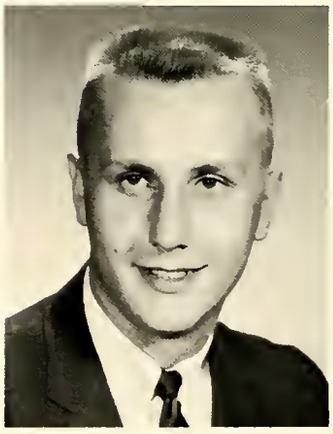
Charles Youdris

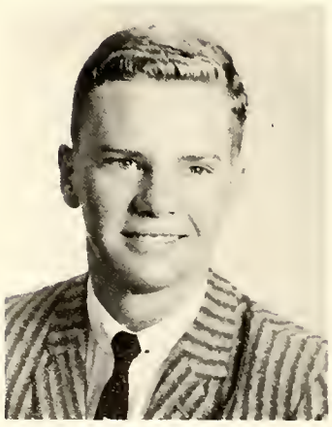
Fred Rumny

Stan McKelvie

James Millar

Richard Smith

Thomas Davis, Larry Williams, James Morris, Audrey Tenhaeff, and Kenneth Knox.

# Student Council

OFFICERS

President ..... Thomas Davis
Vice-President ..... James Morris
Secretary ..... Audrey Tenhaeff
Treasurer ..... Larry Williams
Social Coordinator ..... Kenneth Knox
Advisor ..... Dr. Bowman

Under the competent leadership of Tom Davis, this year's Student Council proved to be a most effective organization. Last fall, the Student Council sponsored the orientation week. During the year, the Student Council's Social Coordinator, Ken Knox, organized senior week-end, carried out the Homecoming activities, and handled the annual jazz concert starring Roger Williams.

*Row 1:* Jean Johnson, Lois Nungesser, Patricia Morse, Ann Garry, Judith Sluka, Joyce Messenbrink, Karen Brown. *Row 2:* Daryl Gillespie, Florence Anderson, Marilyn Marshall, Howard Fulford, Paul Amann, Terry Wilkison, Steve Washburn, William Reinsburg, Rodney Lemon, Stephen Coleman. *Row 3:* William Graue, George Boehmer, Rolfe Kolconay, David Biklen, William Hemphill, Stanley Chism, David Arnold, Stanley McKelvie.

# Committee of Student Affairs

*Row 1:* Dr. Gibson, Miss Liedman, Ann Matthews, Dean Manley. *Row 2:* Mr. Wingo, Dean Ball, Robert Best, James Brotheridge, Larry Gibb, Dr. Ralston. *Not pictured:* Gail Buffo, Mrs. Sanmann.

The Committee of Student Affairs acts as the student court that handles serious student discipline problems. Petitions for this committee are submitted to a faculty screening committee who draws up an all-school ballet with three names in each category. The members are then elected by the student body.

Several revisions are being considered for next year's committee. At this time President Gibson and Dean Manley will no longer be members of the Student Affairs Committee but will act as a separate "Court of Appeals."

# Student-Faculty Committee

The Student Faculty Committee seeks to provide a means by which faculty and students may be brought together so that they may more easily see each other's viewpoints and may more effectively cooperate for the good of Monmouth College. This committee is the bridge between the administration, faculty, and students.

*Row 1:* Daryl Gillespie, Dr. Gibson, Dean Ball, William Hemphill. *Row 2:* Marilyn Kessinger, Ann Mack, Mrs. Crow, George Boehmer, Rolfe Kolconay, Patricia Morse, Patricia Coble.

# Student Union Committee

*Row 1:* Susan Nickel, Mrs. Azdell, Michael Austin, Charles Goodell. *Row 2:* Mr. Herbsleb, Dean Ball, Mr. Smith, William Reinsberg.

The Student Union Committee is the governing and supervisory body which keeps the college union running in the black. The group makes decisions on certain operations and activities of the college hub of activities.

# Association of Women Students

*Row 1:* Jean Hallenbeck, Ardith Elliott, Carol Ann Davis, Patricia McClinton. *Row 2:* Nancy Glenn, Karen Harr, Nancy Guilinger, Florence Anderson, Joan Rothaus.

AWS administers a representative form of government whereby the best interest of all women students might be served. It seeks to encourage a sense of personal responsibility and to develop standards of conduct and appreciation of the highest ideals of college life among the women students.

# Student Social Committee

The Student Social Committee is made up of the social chairmen of all the social groups. This committee tries to coordinate the social events on campus.

*Row 1:* Florence Anderson, Carol Ann Davis, Susan Nickel, Jean Hallenbeck, Patricia McClinton. *Row 2:* George Carroll, Kenneth Knox, Richard Halloran, Stan McKelvey.

# Monmouth College Choir

*Row 1:* Mary Knudson, Carol Dettman, Janet Hamly, Nellie Dietrich, Carolyn Easdale, Valerie Hamilton, Judith McCulloch, Karen Beal, Judith Blaich, Keiko Matsumoto, Janet Patterson, Marilyn Kessinger, Candy Norton, Constance Carlson, Gail Goetzinger, Grace Hall, Linda Morgan, Judith Sluka. *Row 2:* Ann Garry, Karen Brunke, Karen Munch, Joyce Brown, Kathryn Kirk, Jane Niblock, Lynne Atherton, Janet Larson, Linda Moeller, Wendy Belgarbo, Sally Parmenter, Judith Maxwell, Suellen Keller, Martha Flynn, Alice Fisher, Lynn Pooley, Julia Stankrauff, Lesley Jones, Linda Thomas, Barbara Stewart. *Row 3:* James Strand, Gerold Larson, Timothy Campbell, Mervyn Loya, Gail Allen, Martha Tomicek, Marcia Dawson, Joan Strand, Carol Christman, Marcia Moore, Mary Crabtree, Donnalee Blair, Patricia Cook, Rick Smith, Philip Raistrick, Neil Atherton, Richard Smith. *Row 4:* Robert Finch, Robert Best, John Millen, Edwin Coots, Robert Bradley, Ronald Miller, James McKelvey, John Wong, Douglas Wigton, David Jones, James Ladd, Reid Beveridge, Eugene Swanson, Terrence Park, Richard Harris, Charles Goodell, Guy Wegener, Thomas Ulmet.

The Monmouth College Choir and Chorale, in addition to singing for regular vesper and chapel services, participated in the performance of Handel's *Messiah*, made a spring tour in several eastern states, and gave a secular concert in May. The choir and chorale are directed by James P. Dunn.

The spring tour included concerts in churches in areas surrounding Chicago, Philadelphia, Washington, D. C., Baltimore, Wilmington, and New York. On the eleven day tour students had opportunities to visit historical sights and monuments and attend a play or musical in New York.

Members of the chorale are chosen by audition each spring. The present members of chorale are Candy Norton, Carolyn Easdale, Alice Fisher, Gail Allen, Gail Goetzinger, Janet Patterson, Carol Christman, Carol Dettman, James McKelvey, Tim Campbell, Richard Smith, David Jones, Robert Finch, Robert Best, Terrence Park, and Richard Harris.

# Piper Staff

Published annually, the Piper is the independent selection of the best in creativity on our campus. Students contribute original poems, short stories, and essays as well as art work for the cover and various pages.

*Standing:* Jane Luce, Robert McClure, Nancy Huff, Jane Robb, Alice Fisher, Stephen Ellis, Fred Wackerle.

# Publications Board

The Publications Board consisting of student editors, one faculty advisor, and the College's Director of Publicity reviews the College publications and criticizes them. The members also set the budget for the Oracle and Ravelings.

*Sitting:* Jane Robb, Professor Herbsleb, John Niblock, Director of Publicity, Joellen Russell. *Standing:* Dennis Faust, Rodney Lemon, Thomas Davis.

# Oracle

*Row 1:* Pat Coble, Ruth Ann Haase, Roberta Egan, Patsy McClinton, Sharon Irvine, Elaine Carroll, Mary Morris, Pam Radford. *Row 2:* Anaclare Frost, Julie Eisfeldt, Dick Smith, Rod Lemon, Steve Ellis, Bill Winslade, Dave Buck, Al Marti, Jay Mock. *Row 3:* Jim Addleman, Gerry Morgan, Fred New, Rolfe Kolconay, George Boehmer, Bill Goldsburough, Larry Mykytiuk, Chuck Goodell, Dick Gibson, Jim Greenwald.

Under the first semester editorship of Karen Nelson and the second semester leadership of Rod Lemon, the Oracle staff published three Monmouth firsts — two 10-page papers and one 12-page edition. Thanks to copy from George Boehmer, Roberta Egan, Howard Estes, Steve Flanagan, Sharon Irvine, Patsy McClinton and Tom Weeks the Oracle featured many columns. The pages of this student publication furnished ready evidence of the time and effort put into it by its staff and with the editorial column once again taking an active part in campus policies.

Rod fits a page together.

Copyreaders McClanahan and Coble hard at work.

Dick Gibson writing an article.

# Ravelings

*Row 1:* Shirley Service, Judith Hodges, Ann Garry, Joellen Russell, Karen Bush, Lynne Chrysler. *Row 2:* James Ladd, Connie Carlson, Stephen Smith. *Not pictured:* Betty Moore, Steve Coleman, Frank Herhold, Connie Husser.

Ravelings meetings are held two times a week at which time work progressed to make this year's yearbook one of the best ever done. Pictures were taken by Phil Krebs and Dave Murray, then were fitted to the pages, and copy typed. Progress was made at each session so that the book could be delivered to the students at the proper time.

Credit goes to the editor, Jodi Russell and the assistant editor, Betty Moore, for the long extra hours they spent in organizing and administering the work which had to be done. Of course, this work could not have been done without the willing and plentiful help of the students who also worked on this year's edition of the Ravelings.

Surprise! The staff is hard at work.

This is the way you do it.

Betty puts the final touches on a page.

# YWCA

YWCA Cabinet. *Row 1:* Carol Anderson, Ann Mack, Judith Lips, Mrs. Woll, Jean Grove, Judith Sluka. *Row 2:* Karen Brown, Elyssa Nicholas, Judith Hadley, Jane Crabtree, Sandra Epperson, Martha Johnson, Jean Divinsky, Marsha MacMorran.

The YWCA-YMCA actively engages in the social and religious life of the campus. Freshman orientation week began the busy year followed by monthly programs concerning current issues and problems. A valuable work of the "Y" is their support of the Religion In Life Week. Highlighting the YWCA-YMCA activities was the successful all-campus World University Service Drive.

# YMCA

*Row 1:* Gary Huffman, James Morris, Steven Washburn, Larry Gibb. *Row 2:* Alfred Moses, Ronald Henning, Lloyd Kinzer, David Acheson, Thomas Ulmet, Thomas Doyle, Russell Boothe, Stuart Fanning, Robert McClure.

# Dramatics 136

*Row 1:* Julie Cadlwell, Mollie Ehle, Judith Hill. *Row 2:* Leonard Pink, Thurlow Meyer, Judy McCulloch, Richard Hessel. *Not Pictured:* Lynne Atherton, Sharon Avery, Rosalind Beedy, Nancy Krause, Lois Kren, Daugless Landfear, G. Adrian Maxwell, Sandra Mlodzinski, Nancy O'Neal.

With the beginning of Dramatics 135 a new training ground was added to further help train Freshmen who could later enroll in Dramatics 136 which is the class where their knowledge is put to test by presenting one-act plays. Again, as in the past, this system proved to be very effective when "Something Unspoken" and "The Marriage Proposal" were presented.

Juanita Teal and Patricia Morse. *Not Pictured:* Audrey Tenhaeff, Mr. Paul Gray, Mr. Brooks McNamara.

# National Collegiate Players

For those people who have worked extra hard or who are theatre or speech majors the National Collegiate Players offers another stepping stone to even greater college theatre. The Monmouth chapter was founded in 1929 and has contributed greatly to the theatre for nearly thirty-five years.

# On Stage

CRIMSON MASQUE

*Row 1:* Janet Link, Patricia Morse, Sharon Irvine, Tamara Frazier, Jaunita Teal. *Row 2:* David Lauridsen, Sonja Brown, Glenn Gibson, Jerry Schrader, Mr. McNamara, Charles Blair, Elizabeth McDonald, Michael Geser, Gerry Morgan, Howard Estes. *Not Pictured:* Sandra Foreman, Richard Jones, Marge Armstrong, Donald Moran, Marsha MacMorran, Jane Niblock, Sally Thornhill, Meta Reynolds, Marilyn Kessinger.

"On the outside it looks like a barn, but on the inside magic is produced with a little work, sweat, and dedication to the wonderful world of the theatre." This is what the students of the various dramatic groups on campus have said about the most ugly building on campus. But this past theatre season has seen many plays which have literally transformed this "barn" into a wonderland of fantasy and illusion.

The main dramatic organization and the group most responsible for the productions of plays is Crimson Masque. This organization is made up of people who have qualified by either completing one or two semesters work in Dramatics 135 or 136, or those students who have been chosen because of their outstanding abilities. Crimson Masque is a member of the American Educational Theatre Association and strives through its activities, for the welfare and betterment of theatre both on the campus and in the community.

The 1961-1962 Theatre Season included, "The Importance of Being Earnest" by Oscar Wilde; "Murder In the Cathedral" by T. S. Elliot which was presented during Religion in Life Week; Theatre Workshop, Part One, Freshman One-Act Plays — Tennessee William's "Something Unspoken" and Anton Checkov's "The Marriage Proposal;" Workshop, Part Two, Edward Albee's "The American Dream" and "The Sandbox;" "An Evening of Pantomimes" produced in connection with the Modern Dance Recital. The final show of the year, Tennessee William's "The Glass Menagerie," was presented in May. This was a very intense drama and the following cast: Amanda, Anne S. Buchanan; Laura, Nancy Huff; Tom, Joe Millas; and the Gentleman Caller, Ream Lazaro helped to add new dimensions to the theatre.

The grand finale of this theatre season came on May 18th when Crimson Masque presented its annual banquet at which time the "oscars" were awarded to those deserving actors and actresses. The five categories are best actor, best actress, best supporting actor, best supporting actress and the Linda James Award to the person who has contributed most outside of the acting fields.

Pictured above is the cast for "The American Dream" portraying the typical American suburban family.

The cast of "The Sandbox" written by Edward Albee and directed by Mr. Brooks MacNamara and Mr. Robert Farrell.

Without the aid of the lighting and sound crews none of the plays could have been successfully produced or staged. Checking the sound equipment for one of the shows is Richard Hessell.

Frederick Meyer and G. Adrian Maxwell talking over the procedure for successfully clearing and setting the stage between shows for the recent plays.

# Clio Club

Carol Ann Davis, Sharon Irvine, John Whipple, David Arnold, Hallie Simpson, William Irelan, James Brasel, Joan Rothaus.

Members of Clio Club are interested in all phases of past events which avid historians seek to know and understand. Membership is open to anyone interested in the movies, slides, tours, and outside speakers that enrich the club's programs.

# I.R.C.

Members of IRC in stimulating discussions tackle world problems and reiterate global trouble spots. Almost monthly meetings are open to anyone interested and various conferences enlighten those internationally conscious political scientists.

Mr. Serrano, Nancy Guilinger, Duane Steinke, Stuart Fanning, John Sholes, Pearson Williams, Janet Larson, Walter Hahn, Dr. Gamer, Mollie Ehle.

*Row 1:* Phil Raistrick, Don Stevenson, Candy Norton, Penelope Pope, Carol Olmstead. *Row 2:* Neil Yuran, Edwin Lahti, Fred New, Stanley Wherry, Michael Goldberg, William Haton, Mr. Aduddel.

# Young Democrats

With the addition of Mr. Robert Aduddell the Young Democrats gained new power on campus. With their reorganization program the Young Democrats may prove a threatening force next year.

# Argonne Semester Program

An Aerial view of Argonne National Laboratory Physics Building.

This program was initiated in 1961 to enrich science training. Members of the Associated Colleges of the Midwest and Argonne National Laboratory cooperate in the selection of ten to twelve qualified persons. Three of these are faculty members. One in each division, biology, chemistry, and physics, are chosen to spend fifteen months at the laboratory doing research and conducting seminars. Students participate in this program during the second semester of their Junior year or the first semester of their Senior year. An attempt is made to have an even distribution of students between the three fields.

Students must pay tuition to their home school. They receive fifteen hours credit for the semester. While there, afternoons are spent in work on an independent research project under the supervision of a laboratory staff member. Mornings are used for independent study and seminar classes, conducted by faculty members. Each student is required to participate in an Interdisciplinary Seminar and a Major Seminar and to write a report on their research project.

The Argonne Laboratory Program is beneficial in learning about developments in other fields, in learning what is currently being done in their particular fields, and in working with equipment unavailable at a small college. This is also an excellent way of obtaining a semester of concentrated work in their major field.

Donald Thorstenson, David Spears, and Julia Briggerman apply what they learned at Argonne first semester of this year.

Russell Marshall attaches leads to source region on an Argonne National Laboratory mass spectrometer.

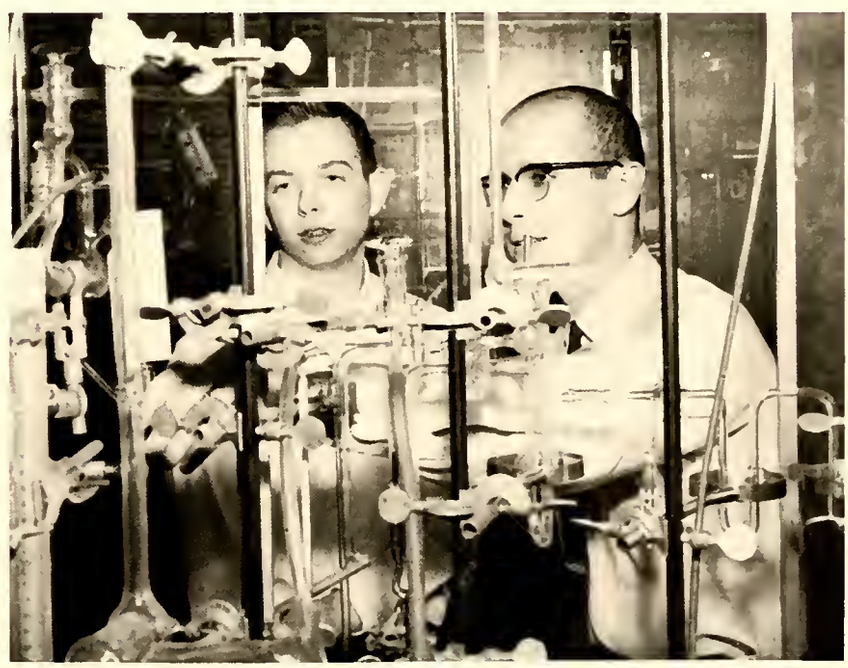

A Monmouth College junior, Jon Mitchell, reads a vacuum gage on experimental equipment at Argonne National Laboratory.

# Student Wives

*Seated L to R:* Mrs. Bruce Stavenhagen — president, Mrs. Harold Peterson — Sponsor, Mrs. Jerry L. Greer — Vice President, *Standing L to R:* Mrs. Dave Smith, Mrs. Robert DeVett, Mrs. David Wongstrom, Mrs. Donald Moore, Mrs. Richard Crockett, Mrs. Jim Pate, Mrs. Larry Greer, Mrs. Charles Hattman.

The purpose of the Student Wives Club is to provide an opportunity to become acquainted with one another, and to act as a welcoming committee for all new wives whose husbands attend Monmouth College.

Special projects include: Christmas caroling at several nursing homes and making tray favors for these homes, sponsoring bake sales, and holding the annual faculty tea.

The programs of the Student Wives Club vary from cooking, to hair styling and also may include interesting travelogues and talks.

For recreation the Student Wives Club holds a Christmas Party, a Valentines Day Party, family picnics, and evenings out with their husbands.

# German Club

*Row 1:* Thomas Ulmet, Gary Huffman, Russell Marshall, Tom Doyle, Steven Washburn, James Millar, Jack Schillinger, Ronald Mervis, Frank Abercrombie. *Row 2:* Lois Nungesser, Donna Peterson, Ann Stewart, Donna Zych, Karen Bush, Suzanne Shogren, Rodney Lemon, Mary Bailey, Larry Harries, Martha Johnson, Judith Maxwell, Barbara Tench, Linda Warnock, Eugenia Willman. *Row 3:* Keiko Matsumoto, John Wilmington, Gerald Allison, David Smith, Fred Schaper, Dr. Blaas, Dr. Zehl, Jim Hutchinson, Russell Parker, Perry Hogan, Rick Pfaffman, David Danner, Robert Bradley, Norman Hodges. *Row 4:* James Whalen, James Brotheridge, Richard Zuver, Stanley Wherry, Guy Welch, John Alexander, James Bagwell, John Kilpatrick, John Borger, Reed Acheson, Robert Armstrong, Jeffrey Morhous, Phillip Skid, John Wong.

Membership in the German Club is composed of those students interested in the study of German living, culture, and everyday habits. Open meetings offer diverse programs of German music, traditions, or speakers.

*Row 1:* Mr. Serrano, James Hackett, Beverly Coble, Judi Randell, Patricia Coble, Tom Rezner, Dr. Donald. *Row 2:* Joan Van Wyngarden, Dixie Skinner, Lucille Rupe, Alan Marti, Michael Austin.

# Spanish Club

The Spanish Club is open to anyone interested in the promotion of the Spanish language. Meetings offer programs of varied Spanish themes and members have the opportunity to learn habits and customs of the Spanish speaking people.

# W.A.A.

The purpose of WAA is to encourage healthful recreation through participation in both individual and team sports. WAA sponsors intramural sports between the women social groups. Membership is open to all women.

WAA Officers. Elyssa Nicholas, Mary Alice McLoskey, Rita Knepper, Jane Pires, Mrs. Niblock.

*Row 1:* Roxann Rick, Valerie Hamilton, Harriet Southerlan, Gwen Hutton. *Row 2:* Donna Cairnes, Sarah Thornhill, Joyce Messenbrink, Anaclare Frost.

# Dolphins

Under the auspices of WAA this club promotes swimming and swimming interests at Monmouth College. After passing Dolphin membership requirements, a girl is eligible to take part in the annual spring water show.

# Orchesis

*Row 1:* Barbara McCalla, Joan Rothaus, Lorraine Goldstein, Anna Gambino, Idabelle Augspurger. *Row 2:* Jane Niblock, Sally Parmenter, Gretchen Wright, Keiko Matsumoto. *Row 3:* Jean Mahnic, Linda Poor, Kay Buss, Audrey Tenhaeff, Sandra Mlodzinski, Mary Lou Burrello.

Orchesis is the national organization on campus for those interested in modern dance. Below are pictures from the program "Evening Without Words" which was presented in cooperation with Crimson Masque.

*Row 1:* Linda Warnock, Ardith Elliott, Patricia McFarland. *Row 2:* Nancy Glenn, Sandra Downs, Hallie Simpson, Judith Hartley, Donna Mrkvicka, Tamara Frazier, Susan Nickel. *Row 3:* Linda Frautschy, Sharon Irvine, Diana Carringer, Jane Hamburger, Lynette Lyndrup, Janet Patterson, Ann Mack. *Row 4:* Jean Divinsky, Connie Husser, Johanna Howell, Jane Niblock, Joan Nickel, Julia Stankrauff. *Row 5:* Marilyn Schmidt, Jane Luce, Carol Clark, Barbara Bolon, Virginia Gealey, Mary Ann Gustafson, Joellen Russell.

The Pep Club promotes a stronger feeling of school spirit among the members of the student body. Membership is voted upon and is limited to 25. Girls wearing the familiar red and white sweaters denote membership in the organization. Pep Club has sponsored several Friday convocations and also a dance before Spring vacation.

# Pep Club and "M" Club

*Row 1:* Alexander Christie, Eugene Dawson, William Holland, Frank Oakley, Wayne Mammen, David Campbell, Peter Anderson, Coach Chuck Larson, Jerold Mell, Jerry Greer, Richard Burroughs, William Irelan, Dale Smith. *Row 2:* Allan Carius, Kent Lindsey, David Petersen, Wesley Foulk, Frank Adam, Gerald Allison, David Arnold, Larry Gibb, Robert Gould, Dale Heimlich, Edward Prince, Marshall Peterson. *Row 3:* Frederick Goodale, Perry Hogan, Paul Symanski, Frank Erion, George Carroll, James Brotheridge, Robert Best, Russell Parker, Alan Snyder, James Murphy. *Row 4:* Stephen Ellis, Richard Whiteman, Shardlow Hansen, David Wongstrom, Bruce Work, Larry Keener, Stanley Wherry, Thomas Doyle, Allan Larocco, Thomas Davis, Kenneth Knox, Thomas Rezner. *Row 5:* James Whalen, Wayne Crum, Harold McDaniel, John Flanagan, John Krueger, William Pratt, Jack Garrett.

"M" Club is composed of men who have earned their letters in one of the varsity squads. The "M" Club earned money this year by selling refreshments at basketball games and sponsoring sock hops. In May the "M" Club had a banquet honoring the outstanding high school athletes in this area.

# Cheerleaders

*Row 1:* Jane Parker, Charlotte Couleur, Patricia McFarland. *Row 2:* Linda Warnock, Linda Thornburg, Ardith Elliott.

After fulfilling stiff requirements before Pep Club, cheerleading candidates try out and are selected by the student body. This year the cheerleaders sparked the college cheering section at all the home football and basketball games. Rain or shine these six girls were always there, cheering the team on. Through their combination of rhythm, coordination, and spirit, they had one of their most successful seasons ever.

# Varsity Basketball

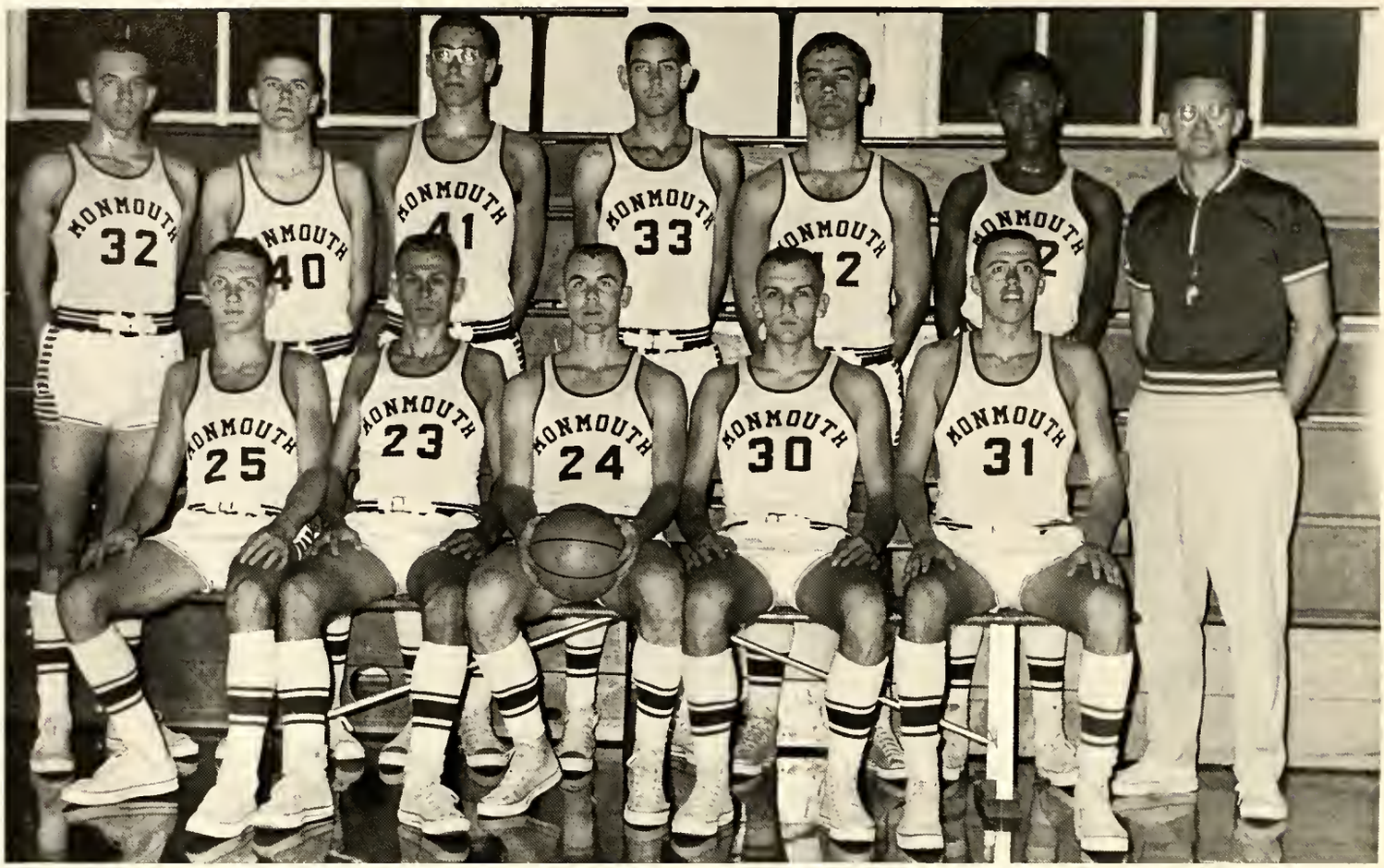


*Row 1:* Dave Arnold, Jerry Mell, Terry Wilkison, Marshall Peterson, Bill DeGroot. *Row 2:* Kent Lindsey, John Alexander, Harold Rathgeb, Don Denney, Al Carius, Dave Felder, Coach Larson. *Not pictured:* Pete Margetis, Bud Prince, Jim Brotheridge, Dave Petersen, manager.

Jerry Mell, star senior and captain of the Varsity Scots.

| *Won* | | *Lost* | |
|---|---|---|---|
| MONMOUTH | 92 | Carleton | 69 |
| MONMOUTH | 74 | St. Olaf | 54 |
| MONMOUTH | 79 | Lawrence | 62 |
| MONMOUTH | 90 | Ripon | 74 |
| MONMOUTH | 69 | Augustana | 56 |
| *Holiday Tournament* | | | |
| *MONMOUTH* | *98* | *Millikin* | *85* |
| *MONMOUTH* | *77* | *Augustana* | *68* |
| MONMOUTH | 86 | Cornell | 73 |
| MONMOUTH | 56 | Beloit | 51 |
| Grinnell | 98 | MONMOUTH | 83 |
| Coe | 84 | MONMOUTH | 82 |
| MONMOUTH | 79 | Knox | 70 |
| MONMOUTH | 90 | Quincy | 74 |
| MONMOUTH | 86 | Grinnell | 70 |
| MONMOUTH | 79 | Coe | 70 |
| MONMOUTH | 86 | Knox | 64 |
| MONMOUTH | 72 | Lawrence | 59 |
| MONMOUTH | 80 | Ripon | 72 |
| MONMOUTH | 65 | Carleton | 60 |
| St. Olaf | 86 | MONMOUTH | 83 |
| Cornell | 89 | MONMOUTH | 76 |
| Beloit | 65 | MONMOUTH | 58 |
| Won — 17 | | Lost — 5 | |

The Monmouth Fighting Scots opened conference play this season against the title challenging Carleton ball club. Favored to end the season in one of the top berths, the Knights fell to Monmouth in an upset game as senior captain, Jerry Mell, dumped in 34 points to lead offensive and defensive play. Facing favored St. Olaf, again the Scots upset their opponents and stormed over the Oles by a wide margin. Next, hitting the road to Lawrence and Ripon, still again the Fighting Scots amazed the whole conference by playing a tight, fast, alert ball game to topple first Lawrence and then Ripon in an unprecedented winning streak. In a final non-conference tilt before Christmas with Augustana, the Scots remained in full control from the start of the game.

In the Monmouth sponsored Holiday Tournament, the Scots proved their winning was no fluke by downing Millikin and Augustana to capture the championship. Resuming conference action against Cornell, Mell, Wilkison, and Arnold went wild and took complete control of the floor down to the final gun. In a tense and hard fought game the Scots finished off the Beloit Buccaneers to compile a 9-0 season record. Traveling to Grinnell, the Scots faced a team with only one loss and finally succumbed to the repeated attacks of a fierce, hot offensive in their first loss. Stunned by the previous loss, Monmouth was possibly psychologically unprepared to do battle with Coe, and were handed another loss, but this by only one basket. Regaining the old touch, the Scots tramped over Quincy in a non-conference tilt.

Hosting to Grinnell and Coe to begin the final conference round, Mell hit 44 points against the Pioneers for a record and solid victory. The dependable playing of Wilkison against Coe saved the victory. Lindsey came through with 30 points to snatch another big victory over arch-rival Knox. Next downing Lawrence by a wide margin, the Fighting Scots continued the march to championship at the expense of Ripon. Closing the season with four games on opponent's floors, the Scots chalked up their seventeenth win of the season. Facing St. Olaf next, Monmouth came from behind to tie in the closing seconds of the game, only to lose in double over time. Meeting Cornell in hopes of tieing for the championship, league leading scorer and record holder Mell was injured, and even the fine playing of Wilkison, Arnold and Carius could not save the day. With Mell on the bench for the last game, the Fighting Scots finish one of their finest seasons with another loss, this time at the hands of Beloit, to post a 17-5 season record, a 13-5 conference record, and a dynamic nucleus for next year's squad. Captain Jerry Mell not only was by far the leading scorer, but holds the record as second highest conference scorer in a season, and was unanimous choice for All-American honors. Certainly this was a season to remember.

Monmouth overpowers Knox in the Siwash Gym.

Careful teamwork by Mell and Wilkison.

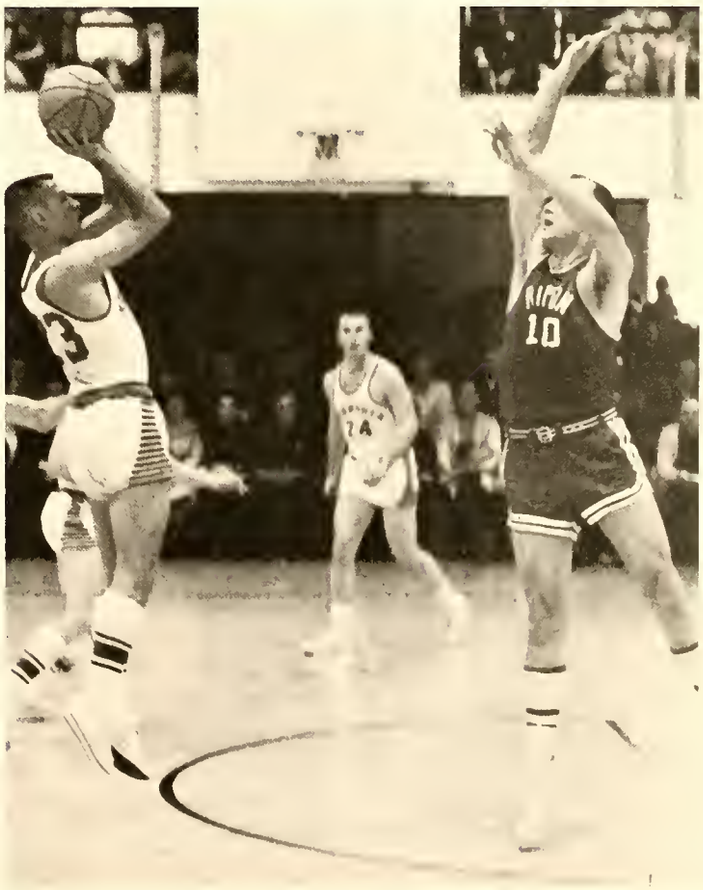

Al Carius moves in for the rebound.

Monmouth scores again.

Up in the air!

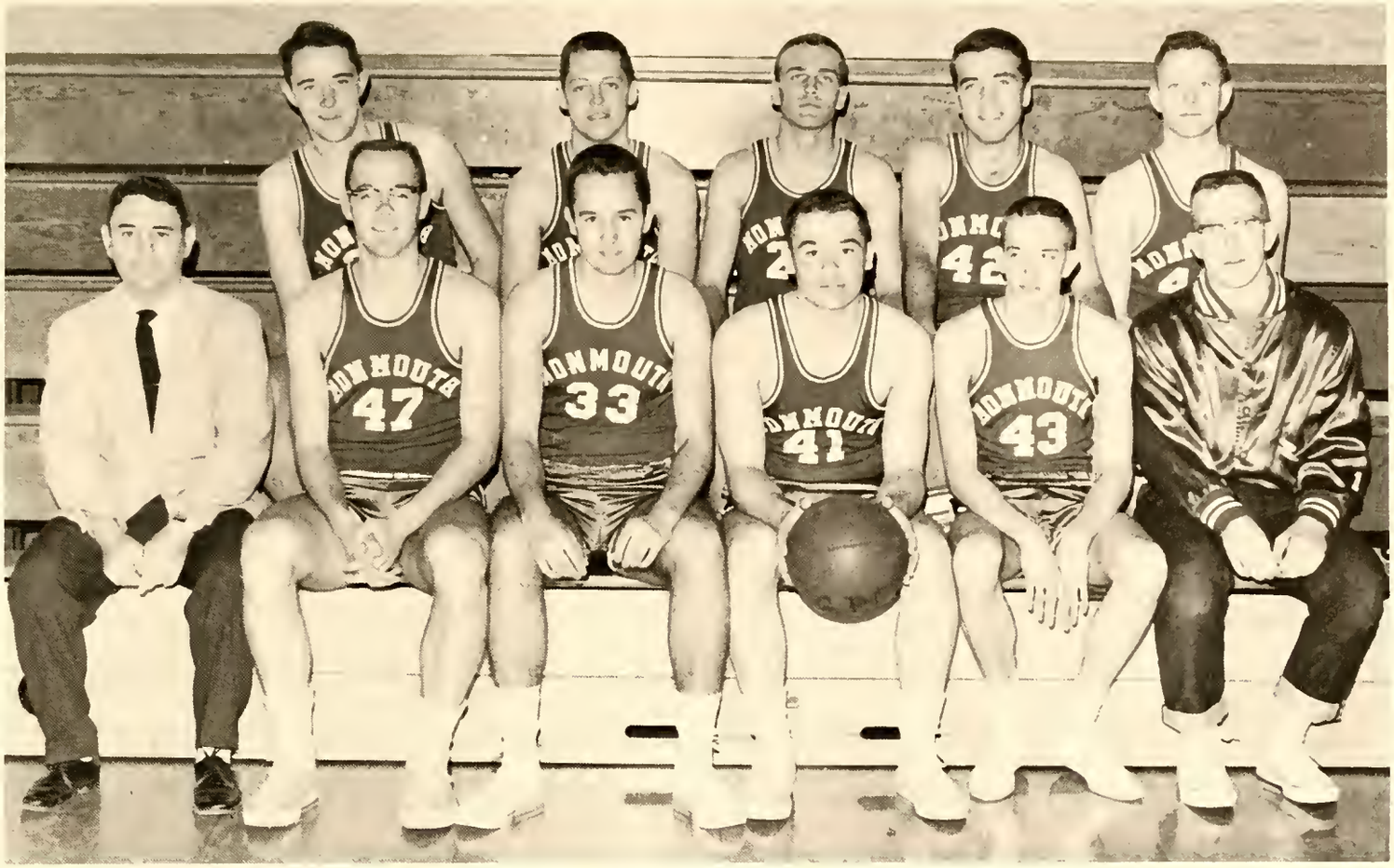


*Row 1:* Coach Woll, Chuck Anderson, Dave Biklen, Gene Kehm, Chuck Lindsey, Robb Ruyle, manager. *Row 2:* Jim Hemphill, Rod Reese, Gary Gilliland, Joe White, Dave Simpson.

# Wee Scots Basketball

After opening the season with an exhibition against the varsity squad, the Monmouth Wee Scots entered conference play against the favored Knox frosh, and led by high scoring Gilliland, emerged victorious. Showing great spirit and desire to win under coach Bobby Woll, the Wee Scots next opposed Western Illinois University on their own court and were left on the short end of the score. Bouncing back against Grinnell, again Gilliland sparked a big drive and led the team to victory. Facing the Quad-City Mosenfilders, the Wee Scots trampled their opponents as four men scored in double figures. To wind up the season, again the Scots and Siwashers met, but this time the Wee Scots were unable to rally and were beaten. With a 3-2 season record, these fellows will certainly be of great help next year in rebuilding the winning Fighting Scots.

| Won | | Lost | |
|---|---|---|---|
| WEE SCOTS | 78 | Knox | 71 |
| Western | 82 | WEE SCOTS | 59 |
| WEE SCOTS | 86 | Grinnell | 82 |
| WEE SCOTS | 96 | Mosenfilders | 63 |
| Knox | 96 | WEE SCOTS | 66 |

# Wrestling

The Fighting Scot wrestlers opened their season with an appearance at the Knox Invitational match. Led by senior captain Ken Knox, the team went on to face a powerful foe in Beloit and lost 19-8 as Knox and Carroll won their matches from the Scots. Traveling to Ripon and Lawrence, the Monmouth grapplers went down in defeat to their opponents, but not without credit as they made a good showing. Meeting Grinnell and Coe at the respective schools, the Fighting Scots again fell to their opponents 18-16 and 21-18 respectively as Knox furthered their winning streak. Monmouth placed two men, Ken Knox and Bob Gould, in championships for the quadrangular meet between MacMurray, Bradley, and Knox at Monmouth to win third place.

Resuming conference play, the Scots dumped Knox 21-18 as Gould won his sixth straight victory and Carroll claimed his eighth win of the season. Against Carthage the Monmouth matmen gained another victory 21-13 while Gould remained undefeated for the season. The conference meet saw the Scots land sixth place with Gould posting a 10-1 record, and for the first time Coach Pelisek entered his wrestlers in the N.C.A.A. regional meet. Gould went on to win third place, and he, with the five lettermen back next year are certain to make a strong team for 1963.

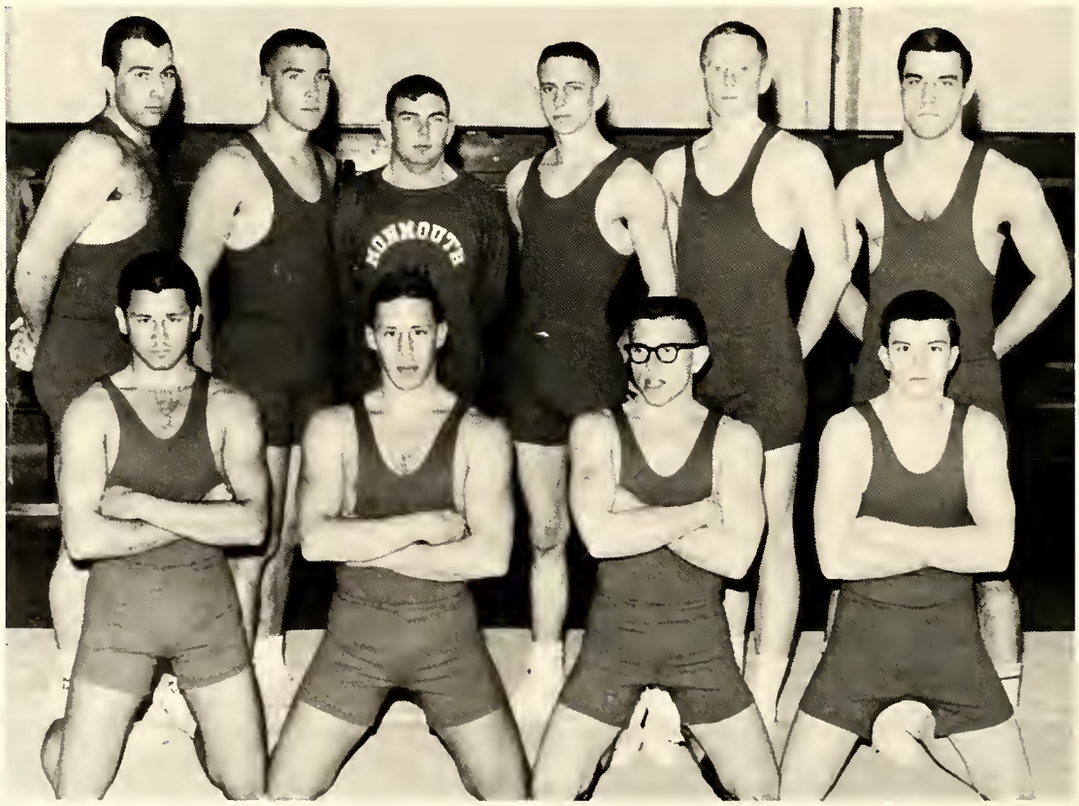


*Row 1:* Ken Knox, Deeks Carroll, Frank Erion, Bob Gould. *Row 2:* Al Larocco, Bruce Work, Mardell Bellatte, Paul Symanski, Shard Hansen, Laddie Polz.

# Swim Team

*Row 1:* Dale Heimlich, Robert Best, Thomas Rezner, Coach Humphrey. *Row 2:* Russ Parker, Alan Snyder, Thomas Doyle, James Murphy.

After entering the Knox Relays to gain experience, the Fighting Scot Swimmers began their regular schedule against Rockford and finished first in seven events to gain an easy victory. The Scots first conference meet opposing Cornell also found the Monmouth mermen on the winning side, but their next opponent, Beloit, provided rugged competition and the close contest ended in victory for the Buccaneers. Facing Lawrence, six records were broken, two by Doyle, but the Scots nevertheless lost. Grinnell swamped the Monmouth swimmers as seven pool records were broken, and traveling to Knox gave the Fighting Scots another close loss from the Siwashers at their triangular although Monmouth completely shut out Coe. Coming from a losing streak, the Scots swamped Iowa Wesleyan in an easy victory and went on to finish the season with another win over Augustana. Together with the undefeated frosh swimmers, next year's squad should provide some tough competition.

# Election Time is Here Again!

Once again in February, elections were upon us. Sororities and fraternities worked hard to support their candidates for the Student Body elections.

Campaign managers had many meetings . . . Committees met . . . Signs were hung . . . Platforms were presented in chapel . . . And skits were given at fraternity houses and dorms.

Finally the vote was taken and the winners were announced at the half of a basketball game during Senior Weekend.

# Campaign Highlights

Discussions in the boy's dorms.

Skit practice.

The Victors!

Seniors arrived in Monmouth on Friday afternoon to spend the weekend seeing the college in action.

# Senior Weekend

Registration took place at the Ad Building.

Friday evening, there was a banquet at McMichael Hall followed by a basketball game and fraternity open houses.

A blizzard on Saturday afternoon didn't dampen any spirits.

After a victorious basketball game, the students assembled for a sample of Monmouth College talent.

Senior weekend ended late Saturday afternoon on a happy note for all.

# Religion In Life Week

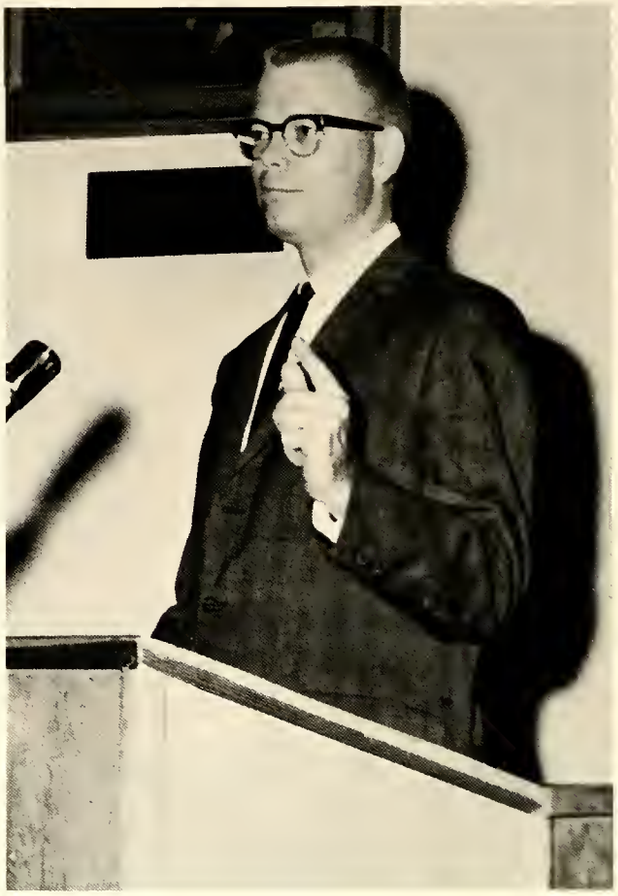

Guest speaker: Rev. Alan J. Pickering

The Reverend Alan J. Pickering, campus minister at the University of Nebraska, was the principal speaker during this year's Religion in Life Week.

The week opened with a College Vespers service on Sunday, February 2, 1962. Reverend Pickering's topic for that afternoon was, "I Dreamed I Attended a Masquerade in My Maidenform Bra," and his three convocations included such topics as, "It's What's Up Front That Counts," "If it Hasn't Got it Here it Hasn't Got It," and "Soft Pack or Flip-Top Box." Doubtless to say, his subjects drew much attention, and, as the week continued, Rev Pickering proved to be a most fascinating man. In addition to his chapel talks, Rev. Pickering led discussion groups in the dormitories and fraternity houses.

The highlight of this year's Religion In Life Week was the afternoon seminar program, with subjects including, "Science and Religion," and "Development of Character and Conduct in the American Public School System." These seminars were well attended by both the students and faculty.

Religion In Life Week for 1962 closed with the Crimson Masque presentation of T. S. Eliot's *Murder in the Cathedral.*

A discussion with Rev. Pickering at the TKE house.

. . . An afternoon seminar discussion.

. . . At Winbigler Dorm.

. . . Scene from *Murder in the Cathedral*

# JUNIORS

*Left to Right:* Stanley Chism, Laddie Polz, Frederick Goodale, Donna Bullard, Terry Wilkison.

CLASS OFFICERS

President ..... Terry Wilkison
Vice President ..... Stanley Chism
Secretary ..... Donna Bullard
Treasurer ..... Laddie Polz
Athletic Representative ..... Frederick Goodale

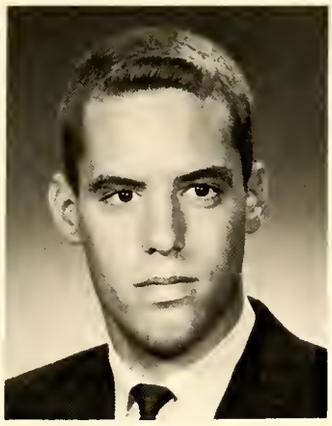
David Acheson

Linda Ansell

David Arnold

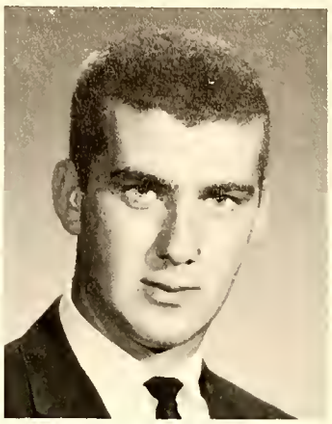
Jerry Beabout

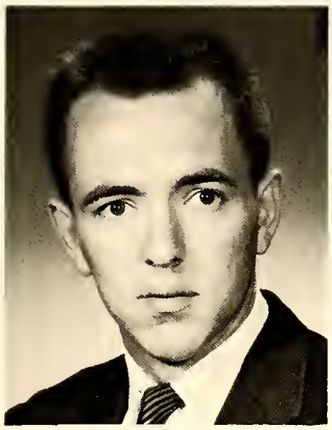
George Boehmer

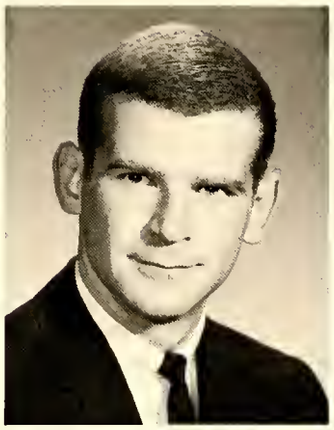
Harvey Bruning

Anita Bullington

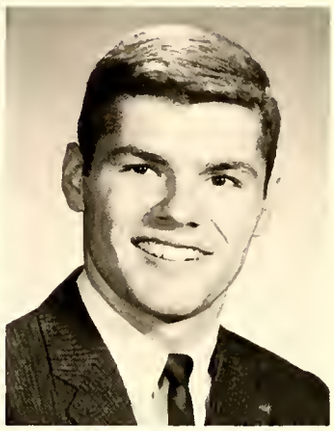
Stanley Chism

Lynne Chrysler

Carol Clark

Robert Claycomb

Virginia Cleff

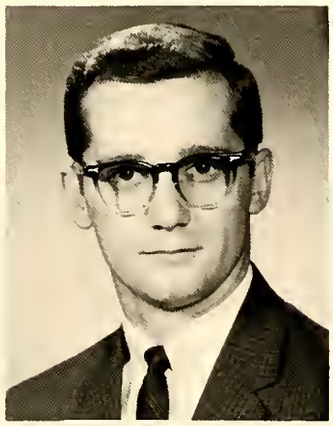
Marc Constant

Carol Christman

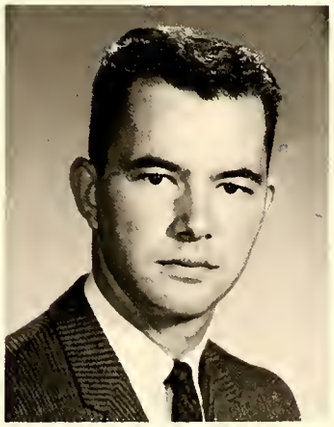
Eugene Dawson

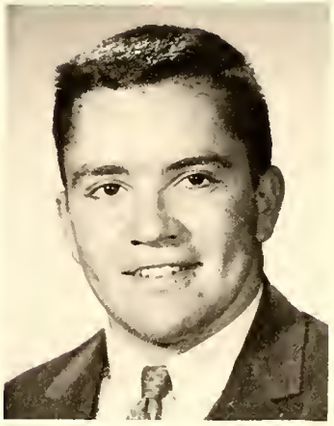
William Dunk

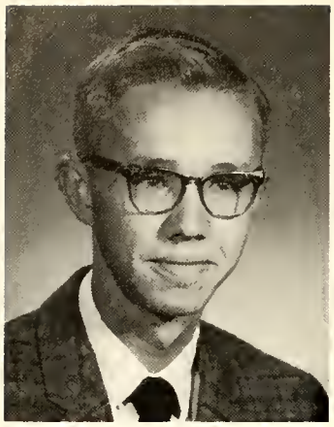
James Falkenhain

Linda Frautschy

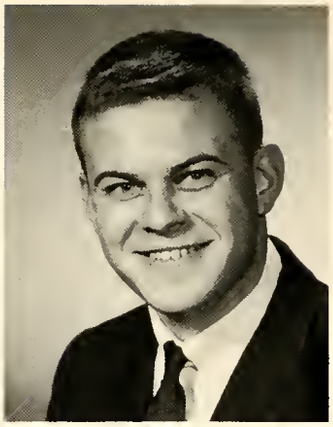
Peter Frantzen

Anaclare Frost

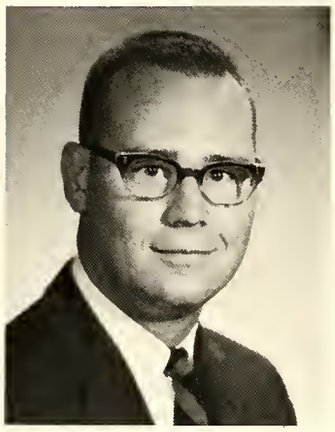
Thomas Gealey

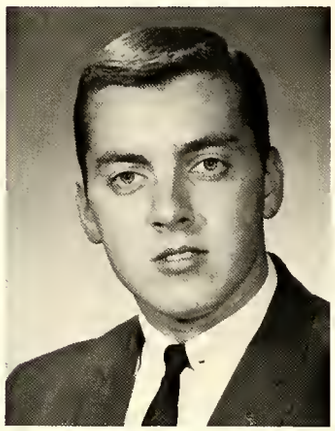
James Gibson

Daryl Gillespie

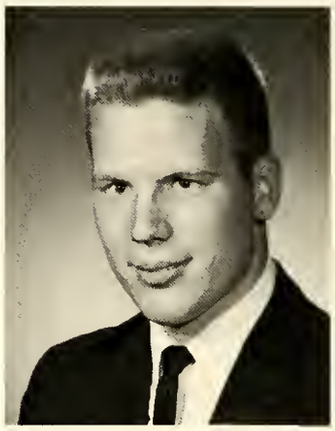
Keith Graham

William Graue

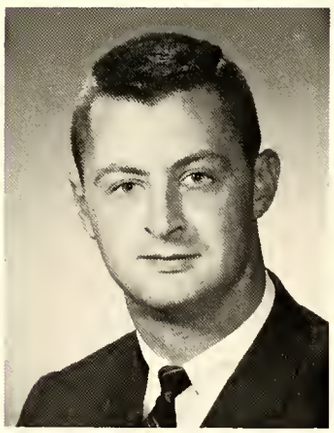
Robert Gwynn

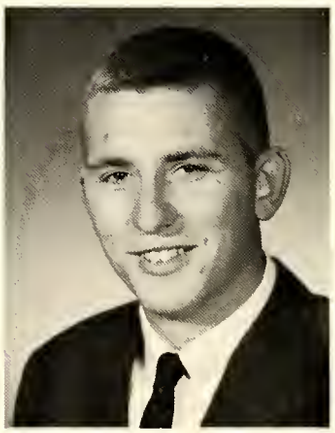
James Hackett

Judith Hadley

Walter Hahn

Grace Hall

Jane Hamburger

Michael Happ

JUDITH HARTLEY

WILLIAM HEMPHILL

SARAH HERRON

NORMAN HODGES

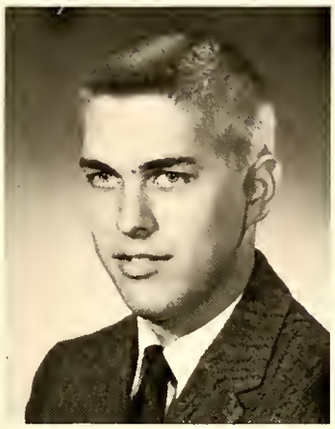

WILLIAM HOLLAND

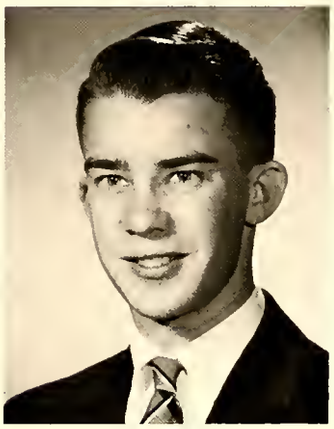

GARY HUFFMAN

MARY HUNTER

SHARON IRVINE

MARTHA JOHNSON

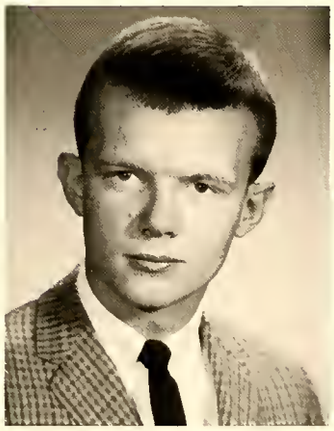

EARL JONES

RITA KNEPPER

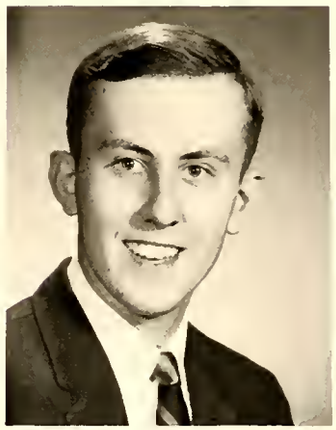

ROLFE KOLCONAY

JANET KRELL

JAMES KUTKAT

MARY LEFFLER

RODNEY LEMON

Janet Link

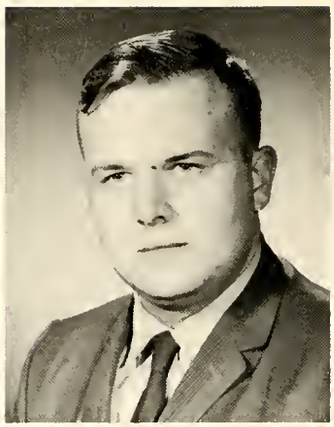
Richard Lovett

Janet Lunsman

Ann Mack

Russell Marshall

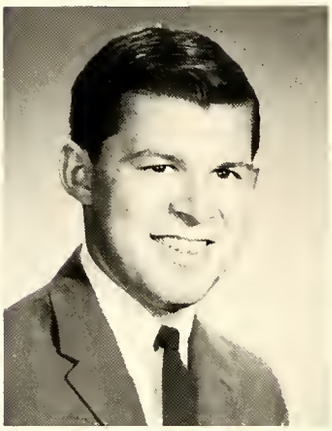
Robert McClure

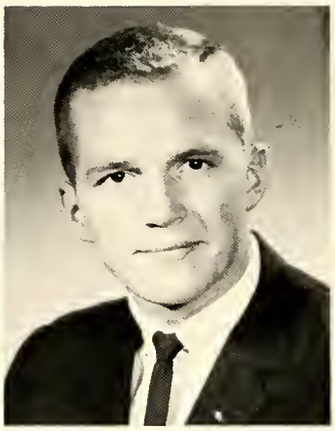
John Millen

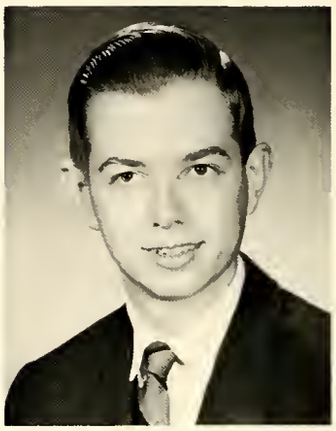
John Mitchell

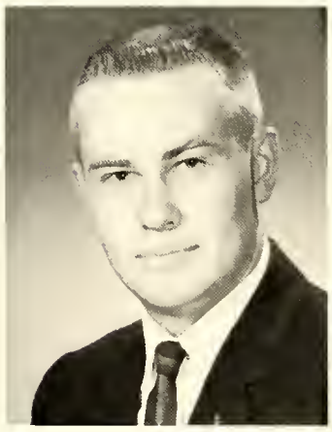
Gary Moberg

Gwen Hutton

Gail Goetzinger

Patricia Morse

Elizabeth Patterson

Janet Patterson

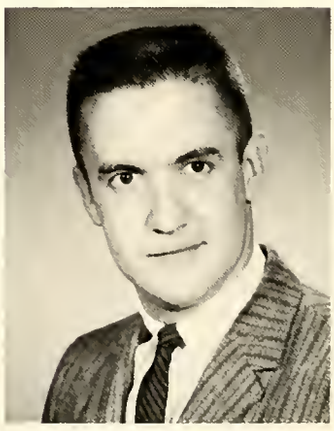
David Peterson

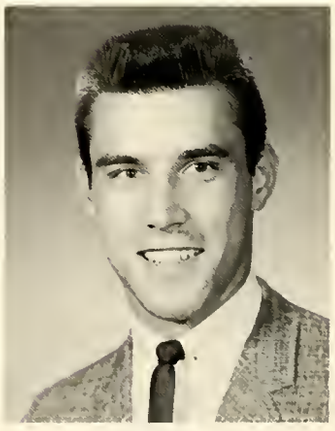
Laddie Polz

Mary Reid

Donald Roegge

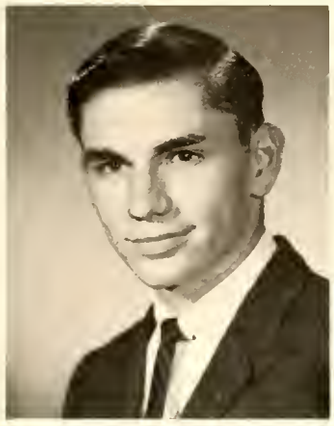
Jack Schillinger

Marilyn Schmitt

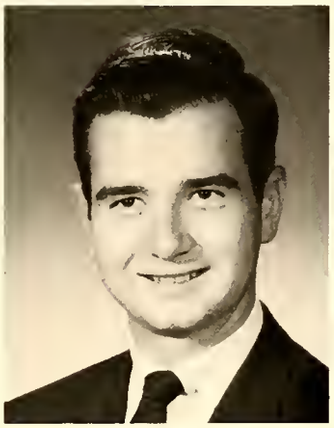
James Seago

Shirley Service

Mary Sheese

John Sholes

Hallie Simpson

Judith Sluka

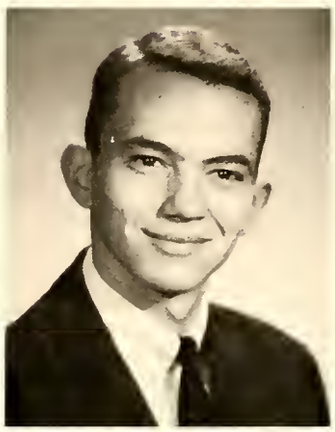
Dale Smith

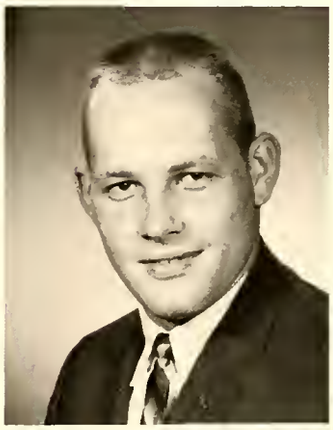
David Soderberg

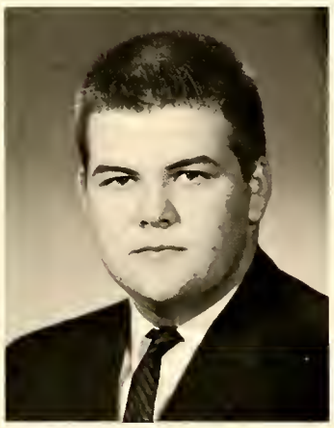
Duane Steinke

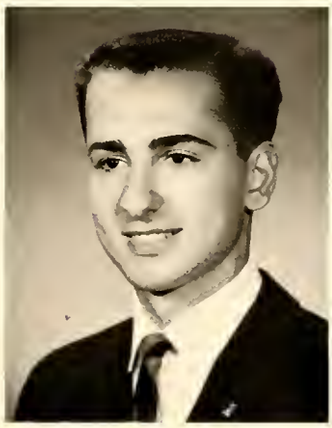
James Stevens

Ann Stewart

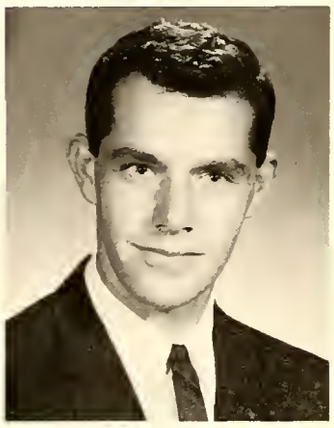
Donald Strickler

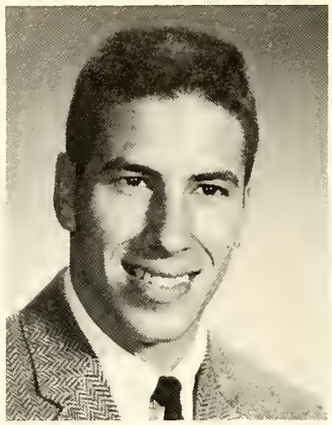

PETER SUFFREDINI

JUANITA TEAL

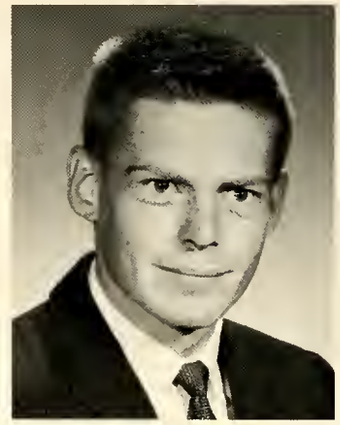

RICHARD TORGUSSON

LAURA TURNER

JOAN L. VAN WYNGARDEN

CAROL VEITH

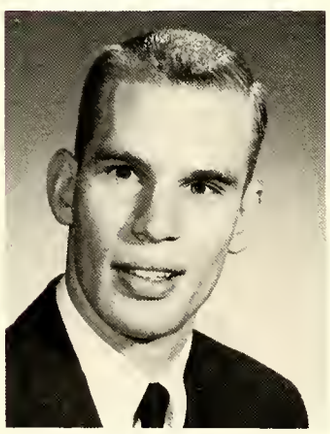

STEVEN WASHBURN

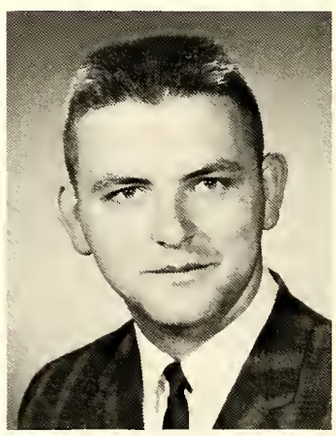

PEARSON WILLIAMS, JR.

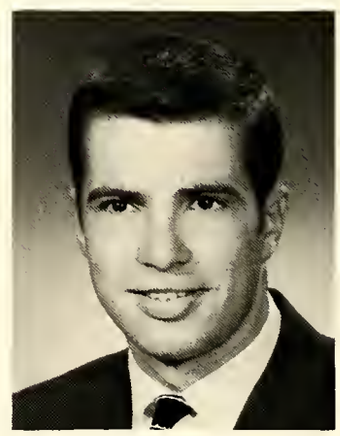

WILLIAM WINSLADE

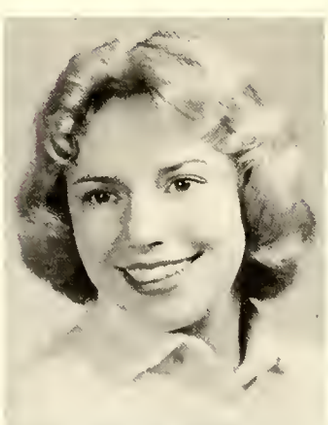

LOIS GROSSCUP

DOROTHY STACK

DENNIS WALKER

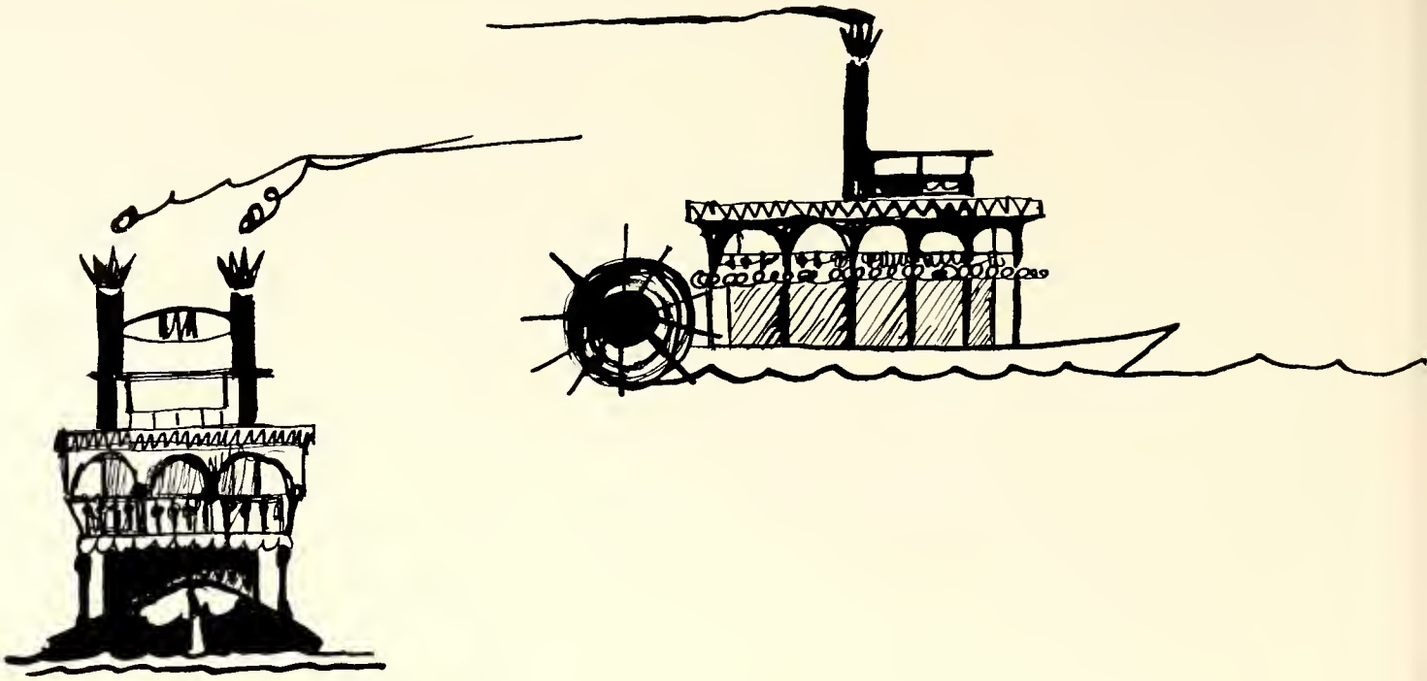

PARK
RIVER

# SPRING

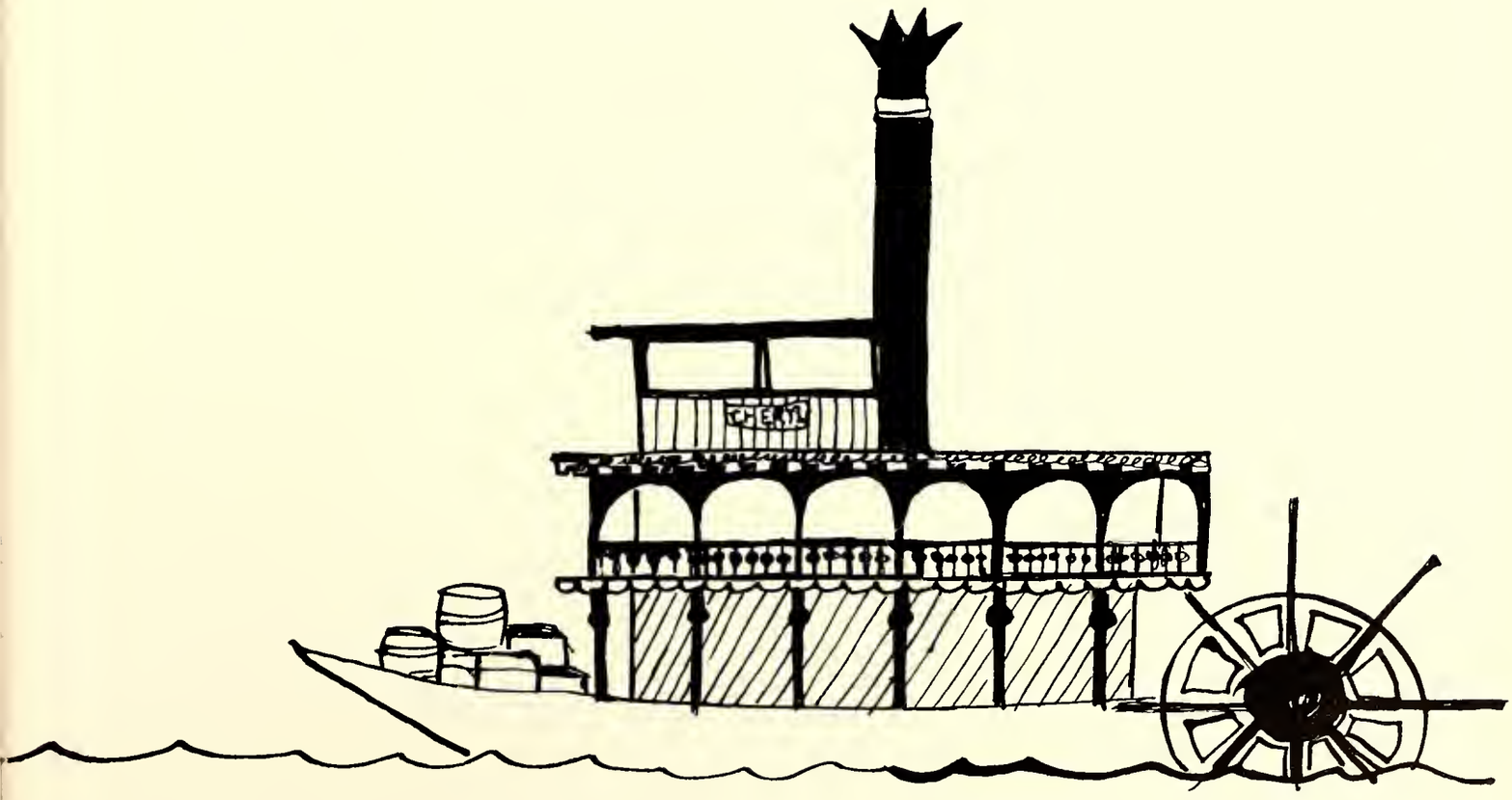

# Scholarship Day

New Student Body officers lead the Scholarship Day processional.

Monmouth College honored scholastic endeavors March 14, 1962, in its second semi-annual scholarship day of the 1961-1962 school year. The featured speaker for the occasion was Dr. John Alexander Mackay, president emeritus of Princeton Theological Seminary. Dr. Mackay spoke on the subject "Lift Up Your Eyes."

Tapping of Sigma Omicron Mu and Alpha Lambda Delta took place. The Kiwanis Scholarship awards were won by Kappa Delta and Sigma Phi Epsilon. Other awards in chemistry and foreign languages were announced.

# Sigma Omicron Mu

*Row 1:* John Hostettler, Jean Grove, Carol Ann Davis, Grace Hall, Carol Clark, Philip Muntzel, Donald Thorstenson, Jean Johnson.
*Row 2:* Janet Krell, Nancy Huff, Donald Stevenson, William Hemphill, Hallie Simpson, Ann Mack, Ann Stewart, Daryl Gillespie, Linda Frautschy, Anne Matthews, Judith Lips.

Sigma Omicron Mu is the honorary scholastic fraternity on the Monmouth College Campus. Requirements are that one must carry at least 12 hours of college work; receive 12 hours of 4 and each additional hour one carries must be 2.0 or above, or its equivalent in honor points; and that one achieves this high standard for four semesters, two of which are consecutive.

# Phi Alpha Theta

*Row 1:* Stephen Flanagan, Dennis Faust, James Brasel, William Hemphill.
*Row 2:* Dr. Davenport, Mrs. Crow, Mr. Spitz, Carol Ann Davis, Janet Krell.

This is the national honorary history fraternity on campus. Beta Phi chapter promotes the diligent study and evaluation of the evolutions of history. Membership is open to upperclassmen with an interest in history who have a 3.0 average and at least 12 hours of history with an average of 4.0.

*Top Row:* Judith Lips, Carol Ann Davis, Susan Nickel, Carol Anderson. *Seated:* Karen Harr, Jean Johnson, Jean Grove, Karen Nelson.

Outstanding Freshman woman — Julia Stankrauff, 1960-1961.

# Tau Pi and Blue Key

Members of Tau Pi, the honorary senior women's society, are selected on the basis of scholarship, leadership, and character. Among their activities are selecting the outstanding freshman woman and giving a scholarship to a junior woman. Blue Key, the honorary upperclass men's society, provides transportation, donates books to the library, and does community service projects. The members are chosen for scholarship, leadership, character, and service.

*Standing:* Jerry Greer, Rod McQueen, Philip Muntzel, Thomas Davis, James Morris, Larry Williams, Thomas Weeks. *Kneeling:* George Boehmer, Mervyn Loya, William Irelan, Kenneth Knox, Stanley Chism, Howard Fulford, and David Arnold.

# Sigma Tau Delta

*Row 1:* Constance Stewart, Gail Allen, Grace Hall, Nancy Huff, Jane Robb, Mrs. Fox, advisor, Barbara Bolon, Julia Stankrauff. *Row 2:* Linda Thomas, Jack Schillinger, Howard Estes, William Johnson, Bruce Conard, William Pratt, Richard Smith, Sonja Brown, Ann Stewart.

Sigma Tau Delta is a national English fraternity which fosters creative writing, appreciation of good literature, and stimulating fellowship. Each month members read original papers as well as participate in joint meetings with chapters from nearby colleges.

# Alpha Lambda Delta

Alpha Lambda Delta is the national honorary scholastic fraternity for outstanding freshman women. To gain membership, a freshman woman must maintain a 3.5 average the first semester or during the entire year.

*Row 1:* Lois Nungesser, Julia Stankrauff, Marilyn Kessinger, Mary Ann Gustafson, Judith Blaich, Hallie Simpson. *Row 2:* Julie Caldwell, Carolyn Easdale, Donna Zych, Karen Bush, Sharon Zipse.

# Tri Beta

Dr. Ketterer, Carol Dettman, Martha Johnson, Susan Nickel, Lynette Lyndrup, Elna Hartenberg, Nancy Guilinger, Dr. Bowman, Jane Pires, Thomas Weeks, Susan Shogren, Dr. Buchholz.

Beta Beta Beta is the national honorary biology fraternity which stimulates good scholarship as well as an active interest in the field of biology. Membership requires a 2.6 average, at least ten hours in biology and approval of two-thirds of the active members. The Monmouth College chapter is the Gamma Pi chapter. Tom Weeks is the president of this honorary.

# Eta Sigma Phi

*Row 1:* Miss Fox, Gary Huffman, Karen Harr, Elizabeth Patterson, Patricia McFarland, Betty Moore, Carol Dettman. *Row 2:* Mollie Ehle, Susan Wiseman, Douglas Landfear, Judith Hill, Sandra Epperson, Sharon Wehrs, Judith Hodges.

Eta Sigma Phi is the national honorary classics fraternity. Membership is open to those interested in furthering classical study who have maintained a 3.0 average in two or more years of Latin or Greek.

Gail Buffo, Judi Randall, Patricia Coble, Marjorie Armstrong. *Not Pictured:* Janet Lunsman and Miss Donald.

# Sigma Delta Pi

This is the national honorary Spanish fraternity, which stimulates thought and interest in the Spanish language. Membership requires a 3.0 over-all average and at least 15 hours in Spanish. Meetings provide educational programs showing customs and traditions of the Spanish people.

# Tomahawk

*Row 1:* Alice Goss, Donnalee Blair, Janice Hood, Marjorie Armstrong, Nancy Huff, Donald Roegge. *Row 2:* Charles Blair, Stuart Fanning, Lynne Chrysler, Larry Harries, Grace Hall, Jerry Schrader, Anaclare Frost, Harold Spurgeon, Mary Bailey, Margaret Nichols, Donna Peterson.

Tomahawk is a national scholastic and service fraternity for independent sophomore students, promoting social and cultural activities among independent students on campus. This past year our local chapter participated in such service activities as conducting the MS drive, visiting in the home for the aged, and providing a tutoring service for all independent students. Also, the members enjoyed many pleasant social events.

President ..... Nancy Guilinger
Vice President ..... Russell Marshall
Secretary ..... Janice Hood
Treasurer ..... Marjorie Armstrong
Historian ..... Don Roegge

# WSF--Campus Radio Station

*Row 1:* Thomas Dailey, Gerry Morgan, Charles Blair, Douglas Wigton, Richard Smith, David Petersen, Norman Hodges, James Rainford, Terry Montgomery. *Row 2:* Spiros Antoniadis, John Wong, Judith Sluka, Janet Larson, Keiko Matsumoto, Judith McCulloch, Juanita Teal, Donald Roegge. *Row 3:* David Shaver, Alan Marti, Lee Schaeffer, Philip Hey, Ronald Ikan, Eugene Dawson, Richard White, James Seago, David Acheson.

Through the efforts of the Radio Club, Monmouth College has been able to strive forward toward better communication. The members of the Radio Club put in many hours installing oscillators in the dorms so they would be able to pick up the radio station.

WFS helps to keep the campus better informed of social events and other topics of interest through DJ shows and other special programs.

# World University Service

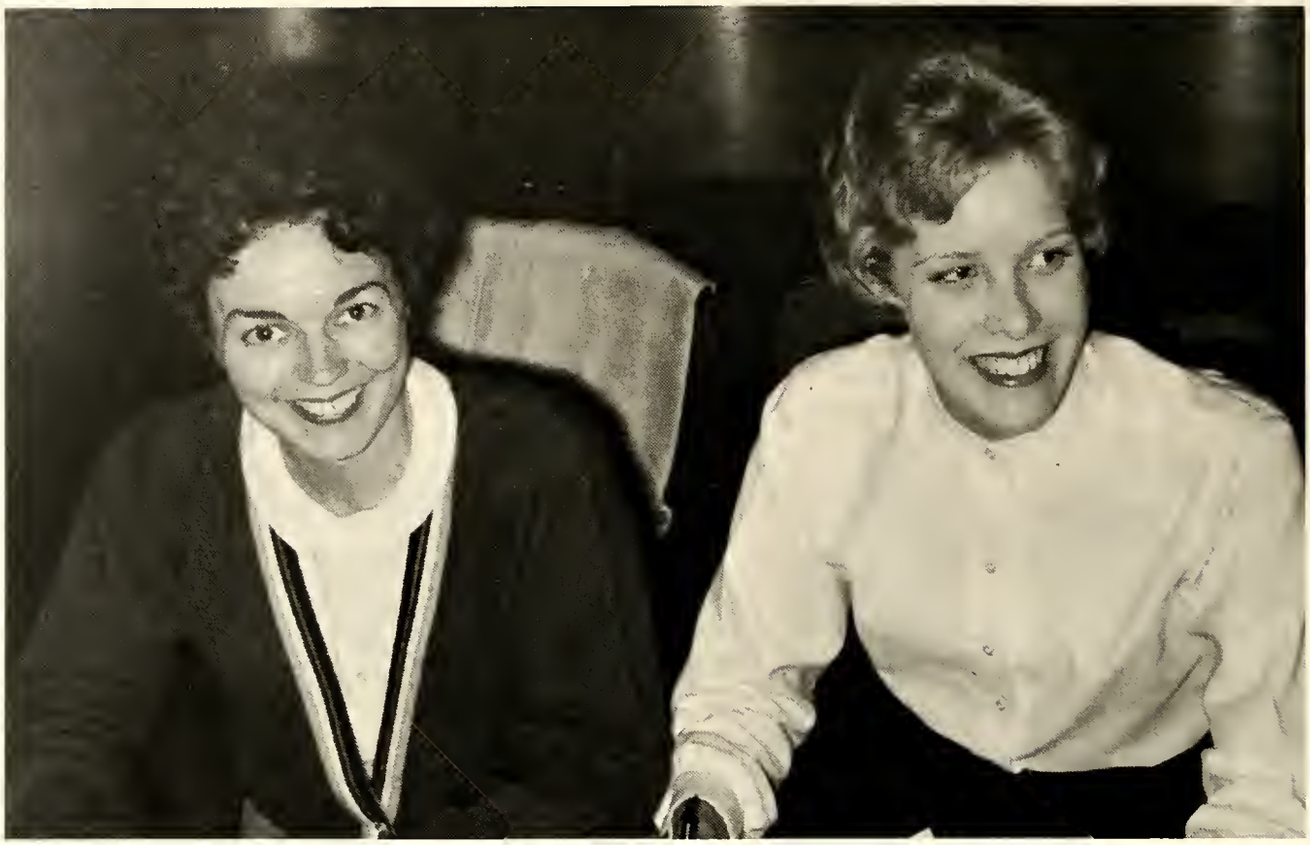

Happy Chairmen of WUS Carnival Karen Harr and Jean Johnson.

In a week of all-out competition for everyone on campus, the WUS drive collected twice its anticipated goal of $500. The Friday night auction found students bidding right and left on items such as pizza parties, free tutoring, cars, and the slave labor of social groups. Auctioneer Ed Burns managed to keep things at a lively pace for the whole evening.

Other activities of the week included the freshman plays and a union dance and twist contest. This was one weekend when the girls were allowed 12:30's, provided their fellows paid a penny for each late minute. Last, but not least, the highly competitive chapel contest was won by the Freshman class. The whole week's contribution of $1,067.43 placed Monmouth among the top Midwest contributors.

"Going once, Twice . . ."

"Look at all that money-"

A twisting time was had by all.

# Washington Semester Program

Sharon Smith and Laura Turner, ready to tackle a semester adventure.

Since 1953 Monmouth College has been an active member of the Washington Semester Program which is sponsored by the American University, Washington, D. C. To qualify for the program, students should have at least one course in American Government and one in American History, but their majors may be in any field.

Lolly Turner and Sharon Smith were the two students chosen to participate in this program this year. The students may take a normal load, but a Washington Semester Research paper as well as a Washington Semester seminar are required. The required seminar includes many interviews and speeches from government officials and workers.

The participants in this program have an opportunity to meet students from all over the world. This year Lolly and Sharon were able to attend the added attractions of the George Washington Day celebration and the John Glenn parade.

# "An Evening for You"-- Roger Williams

Roger Williams, sponsored by the Monmouth College Student Association, provided the students of Monmouth College with a pleasant musical evening on March 6, 1962.

Mr. Williams played the classics, pops, jazz, and a bit of rock n' roll which were spiced with novelties and stunts while he chatted and joked with the audience.

The program included: Prelude in A Minor, Bach; Concerto in B-flat Minor, Tchaikovsky; Autumn Leaves, Mercer-Kosme; "Gigi" from Gigi; "Till There Was You" from The Music Man; "On the Street Where You Live," from My Fair Lady; Whirlway, Extrovertus, and Canadian Sunset.

# Spring comes to M.C.

A typical spring day.

Taking out supressed emotion.

Students enjoyed discussion groups with chapel speakers and members of the faculty.

Climbing trees at the park.

# Work Begins on the Union

# Track Team

*Row 1:* Frank Erion, Fred Schaper, James Whalen, John Flanagan, David Campbell, Jerold Mell, David Arnold, Guy Welch, Lawrence Reeder, L. B. Corgnati, Coach. *Row 2:* James Murphy, manager, Wayne Crum, Richard Whiteman, William McTeague, Phillip Killey, Kent Lindsey, Ron Wilson, Marshall Peterson, David Yez, Gerald Allison, Lawrence Keener, Fred New, Tim Reasner, manager.

Dave Campbell, senior, in a close race.

The Monmouth Fighting Scots, defending conference champs opened their indoor track season against Coe College and easily won by taking nine first places in twelve events. Campbell and Whalen were high Scot scorers, but it proved to be the depth and versatility of the team that payed off most. Traveling to the Midwest Conference indoor meet, the Scots took fourth place and turned in some good times as Schaper was outstanding for Monmouth. With seven returning lettermen, including Dave Campbell, defending champ in the 880 yard run, and an excellent turn out of underclassmen, the team placed in two events at the Midwest Relays.

Under coach "Moose" Corgnati, the Fighting Scots swept the first outdoor meet of the season by defeating Augustana and Carthage in a triangular meet. In the first conference meet of the season, Ripon and Monmouth met on the Scots athletic field. Showing strength and depth the Scot thinclads went on to win the meet. Looking to the rest of the season, we can again expect to finish in the top division. Senior captain Dave Campbell, John Flanagan, Jim Whalen, Fred Schaper and Kent Lindsey will provide a team nucleus tough to beat, and with the enthusiastic support and hardwork from the other team members, the Fighting Scots will surely have a very successful season.

100 yard dash — near finish line.

Over we go

Bill McTeague in broad jump at Monmouth Track meet.

Up and over and on we go!

# Varsity Baseball

*Row 1:* Pete Anderson, Bill Holland, Russ Boothe, Dick Burroughs, Gene Dawson, Bill Reinsberg, Dave Wark, Jerry Greer. *Row 2:* Buck Markle, Don Moore, Terry Wilkison, Don Denney, Austin Boyd, Dave Acheson, Bud Prince, Pete Margetis, Dave Peterson, manager.

The 1962 Fighting Scot baseball team was early predicted to do well in conference play. Under coach Pelisek, the seven returning lettermen and other underclassmen opened the season against Coe, but lost in a 7-4 contest. Lack of depth and weakness in fielding and hitting have cost the team several victories now, but with improvement and a desire to win, the team can overcome their opening streak of losses and come back to finish well.

Senior outfielder Jerry Greer can be expected to turn in top performance in both hitting and fielding, while pitcher Gene Dawson's experience will be of great help this season. Perhaps the pitching staff is the weakest part of the team, but with the spirit shown already this season, improvement will be rapid. Terry Wilkison will do his usual top job as catcher in both fielding and hitting. Sophomore Don Moore shows good promise and has hit well this far in the season. These fellows plus the rest of the team must be given credit for hard work, and win or lose, we'll be backing them all the way.

# Tennis

Under the coaching of Bobby Woll, the 1962 Fighting Scot tennis team is looking toward a very successful season. Varsity players Adam, Goodale, Kempin, McClanahan, and Sutinis are in good shape after an early start in practice, and in the first match against Carthage when they completely blanked their opponents 7-0. Doubles teams Adam-Kempin and Sutinis-Goodale look very good, and if the team continues its steady improvement, the Scots will be a formidable opponent.

This year Monmouth faces its toughest opponents in Ripon and Lawrence, who are expected to be on top in the conference. Playing an even slate of matches away and at home will provide plenty of rugged competition, but the team expects and is working hard for a successful season. The frosh team, which is strong with Gartner, Bowers, Larsen, Sharts, and Goldsburough, will be a big asset next year and with the returning lettermen will form a solid nucleus.

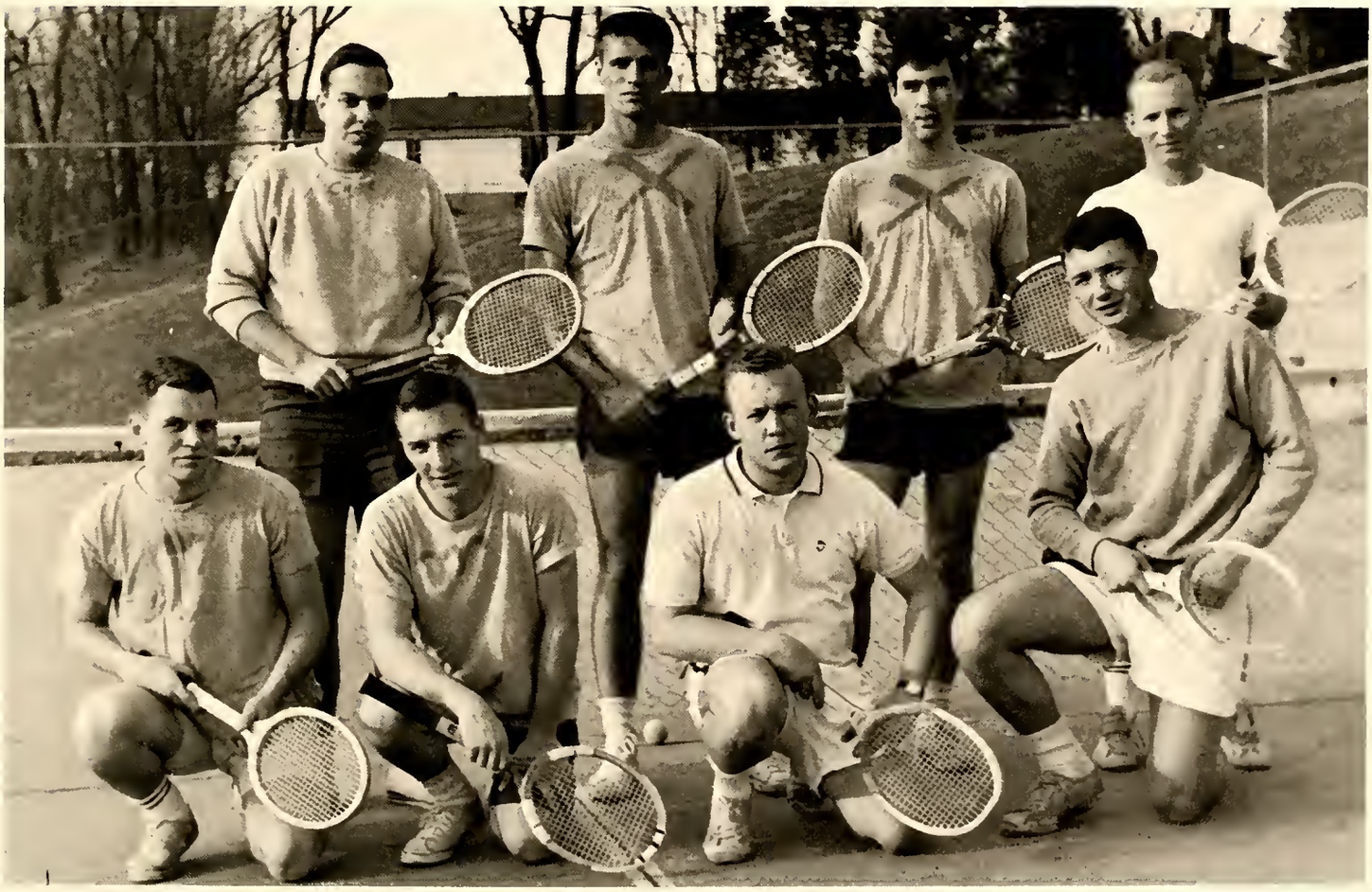

*Row 1:* Paul Kempin, Bob Campbell, Gerry Larsen, Bernard Sutinis. *Row 2:* Chuck Eldridge, Rick Goodale, Neil McClanahan, Curt Stube.

# Golf

*Row 1:* Bill Pratt, Frank Oakley, Alan Snyder, Russ Parker, Bill Winslade, Bill Irelan, Mike Sproston. *Not Pictured:* Terry Gross.

Starting practice as soon as the course was in playing condition, the Monmouth golf team has shown great spirit and enthusiasm. Under coach Jim Humphrey, golf pro at the Monmouth Country Club, the team has been practicing religiously both on the fairway and the greens, and each member averages 18 holes a day. Looking to their first meets with Knox and Augustana, the team expects being in prime condition for a good showing.

Returning lettermen Bill Irelan, Bill Winslade, Frank Oakley, Bill Pratt, and Dave Smith plus sophomores Russ Parker, Terry Gross, and Mike Sproston will form a top notch team of competitors. The frosh team, thus far looking exceptionally good, will be a big asset to the squad next year after the experience gained in their three meets this year. Playing a majority of their games at their home club in Monmouth, the Fighting Scot golfers are looking toward a successful season, both at home and on the road.

# Another school year at Monmouth College comes to an end

Work on the union progresses . . .

Monmouth Relay Beauties are chosen — Queen Daryl and her court . . .

Fewer students study at the library . . .

More students look for good "picnic" spots . . .

And finally it is time for graduation.

*Left to right:* Laurence Moore, Mervyn Loya, Jean Johnson, Thomas Weeks, and David Campbell.

# SENIORS

President ..... Thomas Weeks
Vice President ..... Mervyn Loya
Secretary ..... Jean Johnson
Treasurer ..... Laurence Moore
Athletic Representative ..... David Campbell

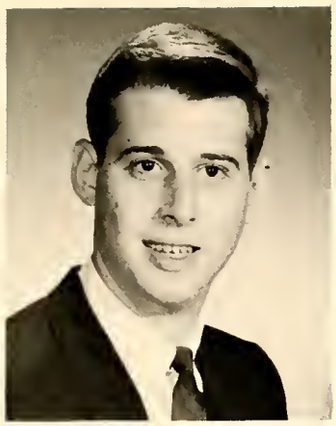
FRED ABERLIN

JOHN ALLAMAN

PAUL AMANN

FLORENCE ANDERSON

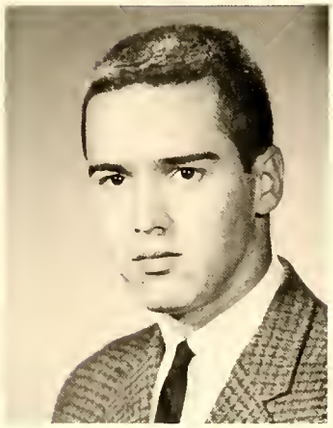
ROBERT ARDELL

MARJORIE ARMSTRONG

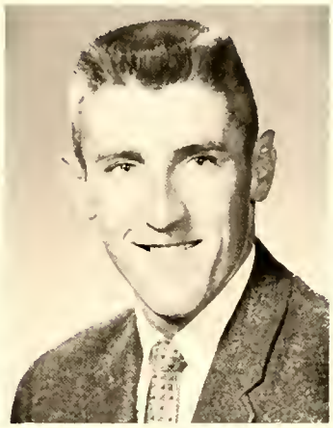
EDWARD BAIN

NOREEN BATEK

ROBERT BEST

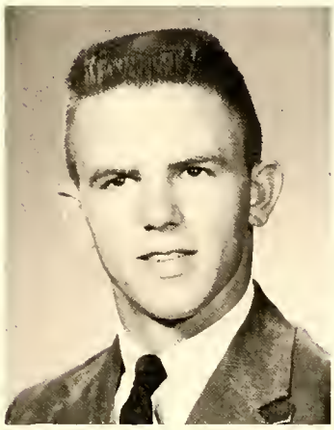
ROBERT BOUGHAN

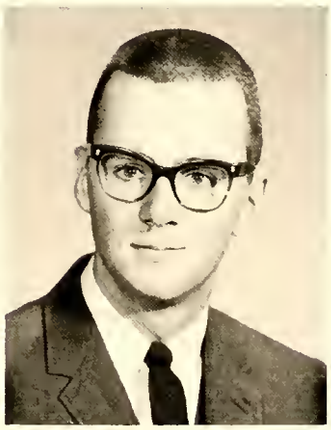
JAMES BRASEL

SONJA BROWN

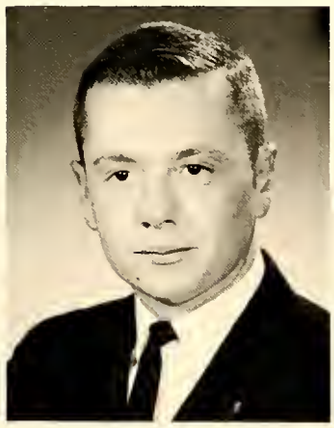
WILLIAM BRUINGTON

GAIL BUFFO

DAVID CAMPBELL

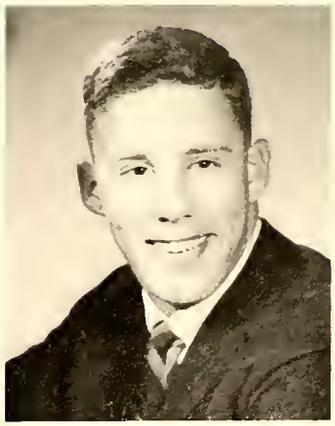
GEORGE CARROLL

Betty Craft

Carol Davis

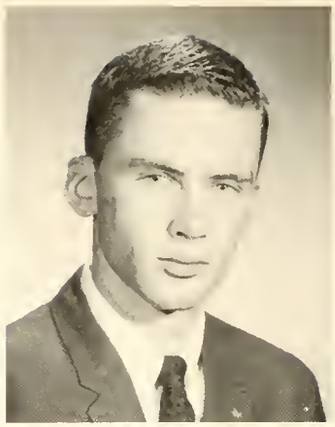
Thomas Davis

Alice Goss

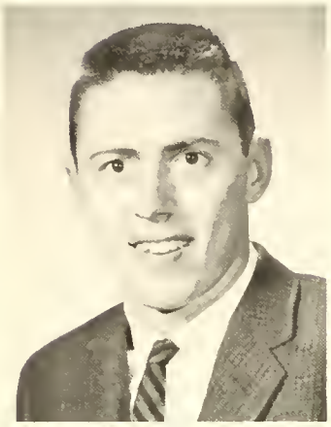
William DeGroot

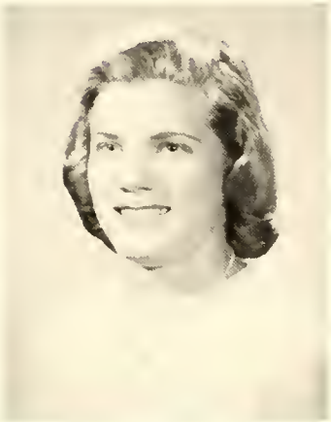
Sandra Downs

Ardith Elliot

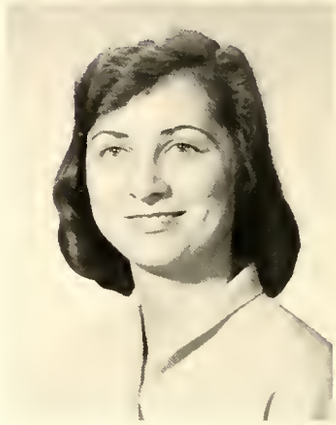
Donna Fink

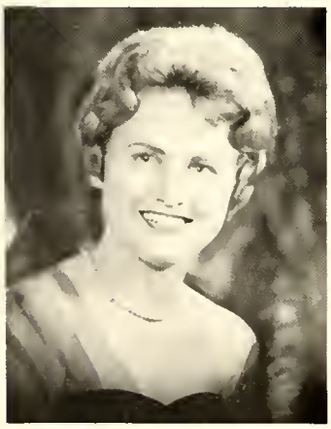
Colleen Fisher

Sandra Foreman

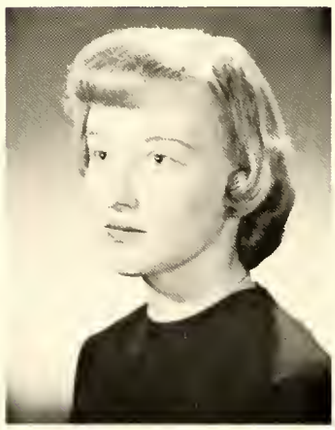
Tamara Frazier

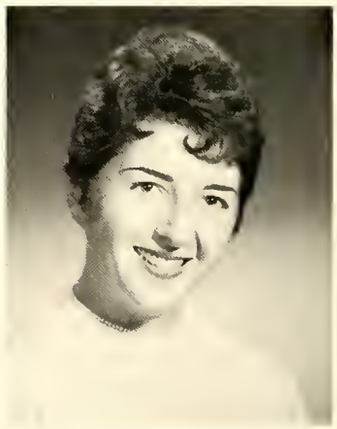
Nancy Glenn

Jean Hallenbeck

Jean Grove

Karen Harr

Frank Herhold

JOHN HOSTETTLER

WILLIS HUBBARD

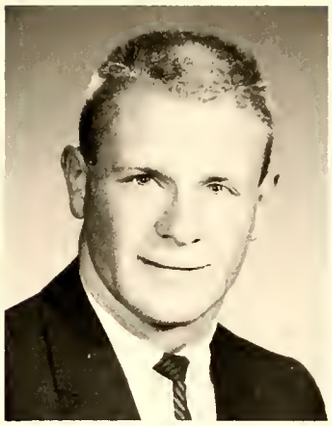
EDWIN HUNT

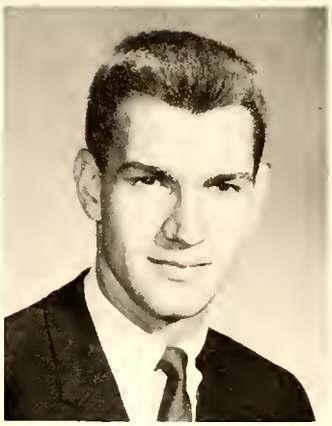
WILLIAM IRELAN

JEAN JOHNSON

DAVID JONES

LLOYD KINZER

JOHN KRIEGSMAN

DAVID LAURIDSEN

JUDITH LIPS

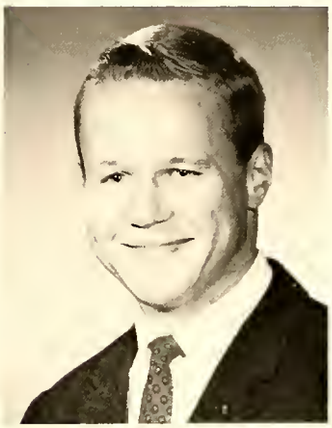
MERVYN LOYA

LARRY MANNING

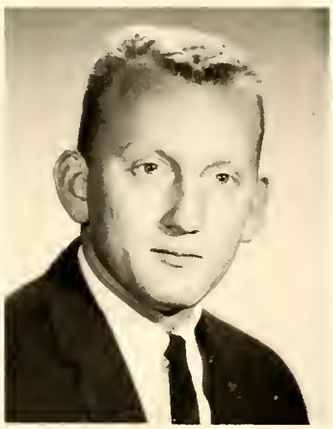
GLENN MARKLE

PATRICIA MCCLINTON

HAROLD MCDANIEL

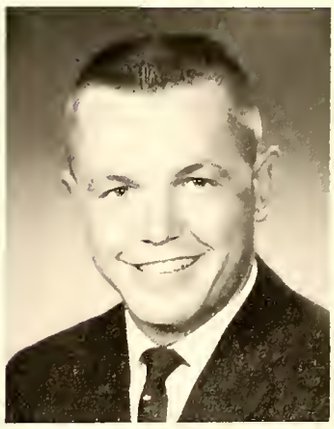
RODNEY MCQUEEN

JEROLD MELL

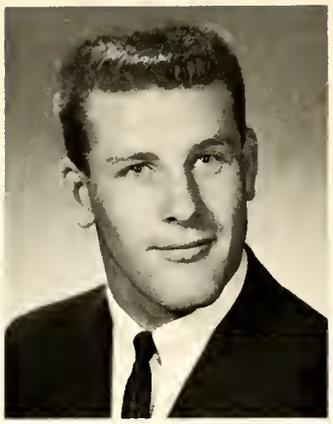
LAURENCE MOORE

JAMES MORRIS

PHILIP MUNTZEL

SHIRLEY OLSSON

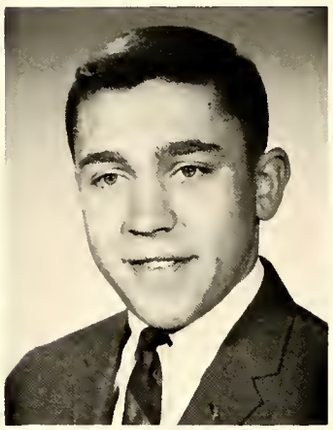
PAUL OREDNICK

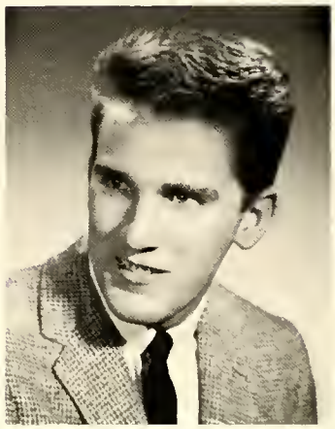
TERRY PARK

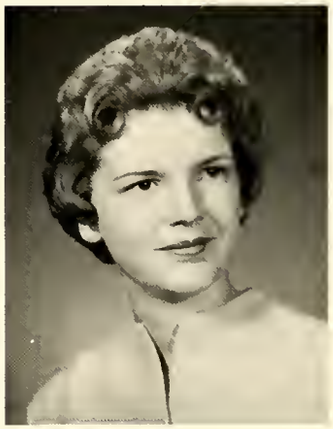
JANET PEARSON

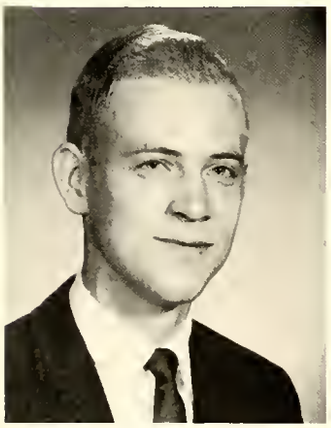
RONALD RAIH

JUDITH RANDALL

JANE ROBB

RICHARD ROSSEN

JOAN ROTHAUS

JOELLEN RUSSELL

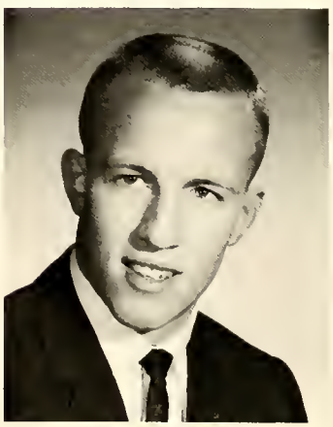
JERRY GREER

DAVID SMITH

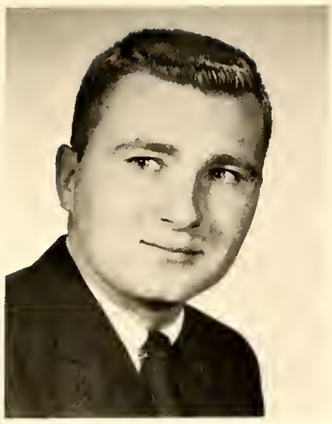
STEPHEN SMITH

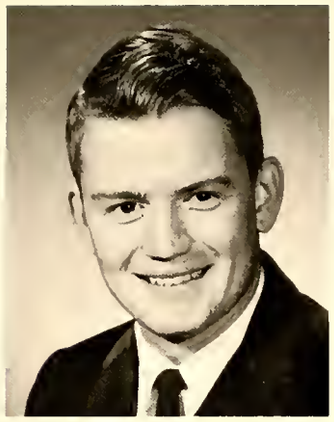
DONALD STEVENSON

LINDA THORNBURG

THOMAS WEEKS

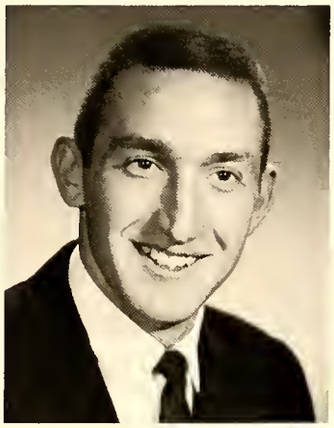
GUY WELCH

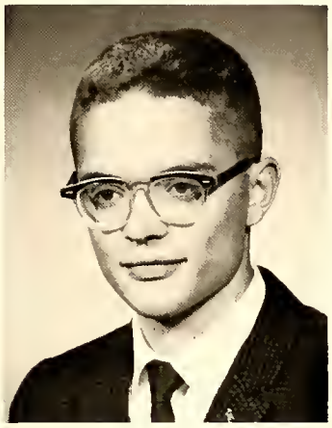
JOHN WHIPPLE

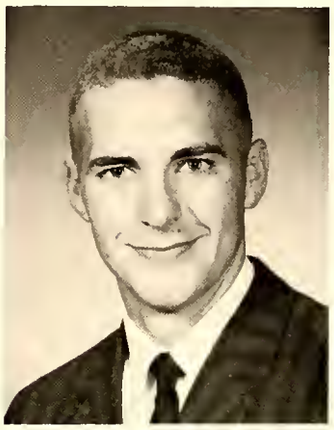
LAURENCE WILLIAMS

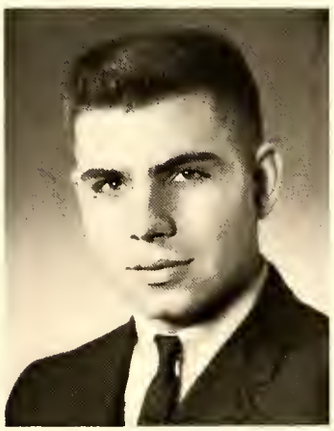
HARRY YOUNG

ELIZABETH GALLAWAY

NANCY GUILINGER

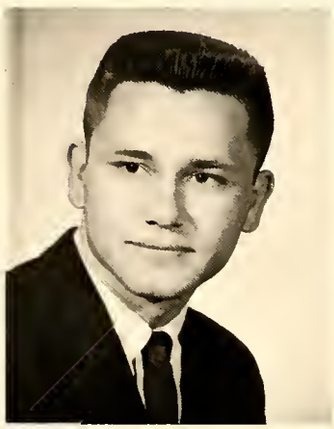
KENNETH KNOX

SUSAN NICKEL

AUDREY TENHAEFF

# Senior Index

ABERLIN, FRED BUSINESS ADMINISTRATION
Tau Kappa Epsilon, Vice President; IRC, President; Business Majors Inc.; Student Social Committee; Oracle Staff; Young Democrats.

ADAM, FRANK ECONOMICS
Alpha Tau Omega; Tennis; Swim Team; M Club; Business Majors Inc.

ALLAMAN, JOHN R. ECONOMICS
Tau Kappa Epsilon; Business Majors Inc.; Spanish Club.

AMANN, PAUL ECONOMICS
Theta Chi, Librarian, Parlimentarian; Gospel Team, President; U.C.C.F.; Oracle Staff; Student Council; Crimson Masque; Business Majors Inc.; Politics Club; M Club; Cross Country and Track Teams.

ANDERSON, CAROL ANN ENGLISH
Alpha Xi Delta; YWCA Cabinet; Gospel Teams; AWS, President; Alpha Lambda Delta, Vice President; Tau Pi; Tomahawk.

ANDERSON, FLORENCE RELIGION
Unaffiliated Women, Co-ordinator; Dolphins; Pollywogs; WAA; YWCA; Student Council; Student Faculty Committee; Gospel Teams; E.C.C.F. Student Social Committee; P. E. Majors Club.

ANDERSON, PETER SOCIOLOGY
Theta Chi, pledge class officer; Spanish Club; Football; Track; Baseball; M Club, President.

ARDELL, ROBERT GEOLOGY
Alpha Tau Omega, Usher, Treasurer; IFC; Student Council; German Club; President's Advisory Board; Business Majors Inc.

ARMSTRONG, MARJORIE ENGLISH
Unaffiliated Women, Program Chairman; Dramatics 136; Crimson Masque; Spanish Club, Vice President, Program Chairman; Tomahawk, Treasurer; Sigma Delta Pi, Treasurer; YWCA; Student Preceptor.

BAIN, EDWARD PHYSICS
Alpha Tau Omega, Worthy Keeper of Annals, Palm Reporter; Wrestling Team; YMCA.

BATEK, NOREEN ECONOMICS
Kappa Delta, Scholarship Chairman, Historian; YWCA; Community Chorus; Business Majors Inc.

BEST, ROBERT PHYSICS
Tau Kappa Epsilon; Pi Alpha Nu; Choir; Chorale; Student Affairs Committee; Dramatics 136; M Club; Cross Country Team; Swimming Team.

BOUGHAN, ROBERT ECONOMICS
Alpha Tau Omega, Steward, Social Chairman, Song Chairman; Sigma Beta; Business Majors Inc.; Politics Club.

BRASEL, JAMES HISTORY
Tau Kappa Epsilon, Historian; Pi Alpha Nu; YMCA; Oracle, Sports Editor; Clio Club; Junior Year Abroad, Philippines; Religion in Life Week Committee; IRC, Vice President; Gospel Team.

BRIGGERMAN, JULIA BIOLOGY
Dramatics 136; Crimson Masque; Gospel Team; AWS; Beta Beta Beta, Secretary; Tau Pi; Student Council; Argonne Semester Student.

BROWN, SONJA ENGLISH
Unaffiliated Women, Sports Chairman, Secretary, Treasurer; Sigma Tau Delta, Vice President; Forensics Club; YWCA; Crimson Masque, Theater Assistantship; WAA, President, Sports Representative; Oracle Staff; President Advisory Board; Politics Club; Young Republicans; Gospel Teams.

BRUINGTON, WILLIAM PHYSICS
Tau Kappa Epsilon; M Club; Choir; Wrestling; Business Majors Inc.

BUFFO, GAIL SPANISH
Kappa Delta, Membership Chairman, President; Spanish Club, President; Alpha Lambda Delta, Secretary, Senior Advisor; Sigma Omicron Mu; Tau Pi; Sigma Delta Pi; Student Council; Student Affairs Committee; President's Advisory Board; German Club; Student Faculty Committee; Panhellenic Council, Treasurer.

CAMPBELL, DAVID SOCIOLOGY
Theta Chi; M Club, Secretary; Senior Class Athletic Representative; Athletic Board of Control; Track Team, Co-Captain; Cross Country.

CARLSON, RAYMOND

CARROLL, DEEKS SOCIOLOGY
Theta Chi; M Club; Spanish Club, Vice President; Barracuda Club; Wrestling Team, Co-Captain; Freshman Football and Track Teams.

COOK, KARL PHYSICS
Sigma Omicron Mu.

CRAFT, BETTY JEAN ART
Alpha Xi Delta, Vice President, Membership Chairman; YWCA, Secretary; Panhellenic Council, President.

DAVIS, CAROL ANN HISTORY
Alpha Xi Delta, Vice President, Social Chairman; Tau Pi, Secretary, Treasurer; Sigma Omicron Mu, Secretary, Treasurer; Alpha Lambda Delta; Clio Club; Orchesis; Crimson Masque; "Charley's Aunt"; Student Social Committee; Student Election Committee; Student Council.

DAVIS, THOMAS CHEMISTRY
Sigma Phi Epsilon, Vice President; Phi Eta Mu; Student Body President; Student Faculty Committee; Student Union Committee; Student Council; Blue Key, Convention Delegate; ACS; German Club; Junior Class Officer; IFC; M Club; Publications Board; Wrestling.

DEEN, JOHN

DEFOREST, RICHARD PSYCHOLOGY
Tau Kappa Epsilon, Social Chairman; Student Council, Student Social Committee; French Club; German Club.

DEGROOT, WILLIAM SOCIOLOGY
Phi Alpha Sigma; German Club; Gospel Team; P. E. Majors Inc.; M Club; Basketball; Track Team.

DOWNS, SANDRA PHYSICAL EDUCATION
Kappa Delta, House Chairman; Sigma Beta; Delta Mu; Pollywogs and Dolphins; Spanish Club; WAA; P.E. Majors, Secretary, Treasurer.

EFFLAND, ROBERT

ELLIOTT, ARDITH PSYCHOLOGY
Kappa Delta, Secretary; AWS, Vice President; Cheerleader; Pep Club; Orchesis; YWCA.

FAUST, DENNIS ECONOMICS
Sigma Omicron Mu; Publications Board.

FINK, DONNA ENGLISH
Kappa Delta; Dolphins; WAA; YWCA; Delta Mu.

FISHER, COLLEEN PSYCHOLOGY
Pi Beta Phi, Recording Secretary.

FLANAGAN, STEPHEN HISTORY
Tau Kappa Epsilon; Washington Semester Student; Clio Club; IRC; Young Democrats, President; Politics Club; Orchesis; M Club; Varsity Football, Captain.

FOREMAN, SANDRA SOCIOLOGY
Alpha Xi Delta, Activities and Social Chairman; YWCA; Student Council; Crimson Masque, "Medea," "Great God Brown."

FRAZIER, TAMARA ENGLISH
Kappa Kappa Gamma, President; Sigma Beta; Delta Mu; Panhellenic Council; Student Faculty Committee; Student Council; Crimson Masque, Business Manager; YWCA; Pep Club; Sophomore Class Secretary; Sophomore Homecoming Attendant.

GALLOWAY, ELIZABETH RELIGION
Alpha Xi Delta; Pi Alpha Nu; YWCA; Gospel Team; Spanish Club; Choir and Chorale; Crimson Masque, Best Actress of the Year Award, 1960-1961.

GLENN, NANCY ANN BIOLOGY
Kappa Delta, Vice President; Beta Beta Beta; Delta Mu; Orchesis; German Club; YWCA; AWS; Pep Club, Secretary; Student Council.

GOSS, ALICE SOCIOLOGY
Pi Alpha Nu; Tomahawk; Crimson Masque; Gospel Team; Orchesis; Junior Year Abroad, Lebanon.

GOULD, GARY GEOLOGY
Tau Kappa Epsilon; Freshman Football and Baseball.

GREER, JERRY ECONOMICS
Theta Chi, Secretary, Rush Chairman; Pi Gamma Mu; Blue Key, President; Business Majors Inc.; Student Council; Chairman of Friday Convocations; M Club, Treasurer; Baseball; Track.

GREER, LARRY ECONOMICS
Theta Chi, Rush Chairman; Business Majors Inc.; Pi Gamma Mu; M Club; Baseball; Cross Country; Track.

GROVE, JEAN ENGLISH
Kappa Delta; YWCA, Treasurer; Alpha Lambda Delta; Sigma Omicron Mu; Tau Pi; Spanish Club; Gospel Team.

GUILINGER, NANCY BIOLOGY
Unaffiliated Women; Beta Beta Beta; Tomahawk, President, Secretary; Gospel Team; IRC; AWS; Young Republicans; Politics Club.

HALLENBECK, JEAN PSYCHOLOGY
Pi Beta Phi, Vice President, Rush Chairman; AWS, Secretary; Panhellenic Council, President; YWCA; Spanish Club; Politics Club; Dramatics 136.

HARR, KAREN LATIN
Kappa Kappa Gamma, Membership Chairman; Tau Pi; Pi Alpha Nu; Eta Sigma Phi, President; Dolphins; Panhellenic Council, Vice President; YWCA; Student Union Committee; Student Affairs Committee; Religious Emphasis Week; Homecoming Queen; AWS; U.C.C.F.; Oracle Staff; Washington Semester Student.

HARRISS, RICHARD PHYSICS
Tau Kappa Epsilon; Pi Alpha Nu; Chorale; German Club; Wrestling Team.

HEATH, ROBERT ECONOMICS
Alpha Tau Omega, Keeper of Annals, Song Chairman; Sigma Beta; Business Majors Inc.; Rifle Club.

HERHOLD, FRANK ECONOMICS
Alpha Delta Phi, Secretary; Politics Club; Young Republicans; Ravelings Staff.

HOSTETTLER, JOHN CHEMISTRY
Sigma Phi Epsilon; Argonne Semester Program; ACS, President; German Club.

HUBBARD, WILLIS ENGLISH
Theta Chi, Librarian; German Club; Politics Club; Young Republicans; Business Majors Inc.; Rifle Club; Washington Semester Student.

HUNT, EDWIN BUSINESS ADMINISTRATION
Business Majors; Politics Club; Young Republicans; Freshman Football and Baseball.

IRELAN, WILLIAM PHILOSOPHY
Tau Kappa Epsilon, Chaplain, Vice President, Rush Chairman; Blue Key; YMCA; Gospel Team; Clio Club, President; Sophomore Class Treasurer; M Club; Golf; Cross Country.

JAEGER, WESLEY BUSINESS
Theta Chi, Chaplain.

JOHNSON, JEAN ENGLISH
Kappa Delta, Chaplain; Tau Pi; Sigma Tau Delta; Student Council; Gospel Team; YWCA; German Club; Freshman Class Secretary; Senior Class Secretary.

JONES, DAVID PSYCHOLOGY
Sigma Phi Epsilon, Steward; Eta Sigma Phi, Vice President; Sigma Tau Delta, Vice President; Pi Alpha Nu; Oracle Staff, Business Manager; YMCA; Gospel Team, President.

JONES, RICHARD

KEMPIN, PAUL ENGLISH
Theta Chi, Secretary; Tennis Team.

KINZER, LLOYD HISTORY
Alpha Tau Omega; Eta Sigma Phi; Clio Club; YMCA; Gospel Team.

KNOX, KENNETH CHEMISTRY
Sigma Phi Epsilon; Blue Key; A.C.S.; M Club; Student Council; Student Faculty Committee; Student Union Committee; Student Body Social Coordinator; Publications Board; German Club; Wrestling.

KOHN, GERALD

KRIEGSMAN, JOHN ECONOMICS
Alpha Tau Omega; Pi Alpha Nu; Business Majors Inc.

LANGLEY, ROBERT MATH AND PHYSICS
Alpha Tau Omega, Worthy Sentinel; A.C.S.; Spanish Club; Phi Eta Mu; Student Council.

LAURIDSEN, DAVID SPEECH
Pi Kappa Delta; Bagpipe Band; Crimson Masque; Theater Assistantship; Debate Team; Forensic Club; Freshman Wrestling and Baseball.

LIPS, JUDITH ENGLISH
Kappa Kappa Gamma, Pledge Trainer; Alpha Lambda Delta, Sophomore Advisor; Sigma Omicron Mu; Tau Pi, President; YWCA, President; U.C.C.F.; Dolphins, Treasurer; Student Council; Counselor.

LOYA, MERVYN MUSIC
Tau Kappa Epsilon; Phi Eta Mu; Pi Alpha Nu; Freshman Class Treasurer; Sophomore Class President; Senior Class Vice President; Blue Key, Outstanding Freshman Man; Junior Year Abroad, Finland.

MANNING, LARRY HISTORY

MARKLE, GLENN ECONOMICS
Alpha Tau Omega, Social Chairman, Pledge Trainer; A.C.S.; Business Majors Inc.; Spanish Club; Student Affairs Committee; YMCA; M Club; Basketball; Varsity Baseball.

McCLINTON, PATRICIA PSYCHOLOGY
Kappa Kappa Gamma, Social Chairman, Marshall; Sigma Beta; Delta Mu; Student Social Committee; Politics Club; YWCA; Crimson Masque; Oracle Staff; AWS, Treasurer.

McDANIEL, HAROLD PHYSICAL EDUCATION
Theta Chi; M Club; P.E. Majors, President; Varsity Football; Varsity Baseball.

McMAHON, PATRICIA PHILOSOPHY
Kappa Kappa Gamma, Vice President; Pi Alpha Nu, President; Eta Sigma Phi; Pep Club, Vice President; Gospel Team; Student Affairs Committee; WAA.

McQUEEN, RODNEY CHEMISTRY
Sigma Phi Epsilon, Vice President, President; Blue Key, Secretary, Treasurer; German Club, Vice President; American Chemical Society; Student Council; IFC; Freshman Football; Junior Class Treasurer.

MELL, JEROLD PHYSICAL EDUCATION
Alpha Tau Omega, President, Vice President, Rush Chairman; Freshman Baseball; Varsity Basketball, Captain; Varsity Baseball; M Club, Vice President of Junior Class; Student Affairs Committee; Blue Key; P.E. Majors; Sigma Beta.

MOORE, LAURENCE
Sigma Phi Epsilon, Marshal; German Club; Vets Club, Treasurer; Senior Class Treasurer.

MORRIS, JAMES PHYSICS
Tau Kappa Epsilon, Chaplain; Pi Alpha Nu; Blue Key; Gospel Team; YMCA, President; Vice President of Student Body.

MUNTZEL, PHILIP PHILOSOPHY
Tau Kappa Epsilon, Historian, President; Phi Eta Mu; Sigma Omicron Mu, President; Blue Key, Vice President; YMCA, Vice President; U.C.C.F.; Student Council; Chapel Committee; IFC.

NELSON, KAREN ENGLISH
Alpha Xi Delta, Marshal, Treasurer; Alpha Lamda Delta; Crimson Masque; Dramatics 136, Secretary; Sigma Tau Delta; Tau Pi; Sigma Omicron Mu; Oracle, Editor.

NICKEL, SUSAN BIOLOGY
Kappa Delta; Alpha Lambda Delta, Treasurer; Tau Pi, Vice President; Beta Beta Beta, Vice President; Sigma Beta, Membership Chairman; Student Social Committee; Student Council; Student Union Committee, Secretary; Junior Class Secretary; Pep Club, President; Ravelings; Crimson Masque; YWCA.

OLSSON, SHIRLEY PSYCHOLOGY
Kappa Kappa Gamma; Delta Mu; German Club; YWCA.

OREDNICK, PAUL ECONOMICS
Theta Chi, President; Business Majors Inc.; Spanish Club.

PANNABECKER, DANIEL ECONOMICS
Alpha Tau Omega, Vice President, Secretary, Song Chairman; Pi Alpha Nu; German Club; Business Majors Inc.

PARK, TERRY

PARKER, WAYNE — RELIGION

PEARSON, JANET — PSYCHOLOGY
Kappa Delta, Secretary; YWCA; Dolphins, Secretary; Counselor.

PIERCE, ROBERT — GEOLOGY
Sigma Phi Epsilon, Scholarship Chairman; Phi Eta Mu.

PULTZ, LEE — SOCIOLOGY
Spanish Club.

RAIH, RONALD — ECONOMICS
Business Majors Inc.

RANDALL, JUDITH — SPANISH
Kappa Delta; Sigma Delta Pi, President; Spanish Club, President; Gospel Team; U.C.C.F.; Religion in Life Week Committee.

REED, SALLY — MATHEMATICS
Kappa Delta; YWCA; WAA; Politics Club; Young Republicans.

RICHMOND, BARBARA — PSYCHOLOGY
Kappa Delta; Beta Beta Beta; Pep Club.

ROBB, JANE — ENGLISH
Kappa Kappa Gamma, Secretary, Scholarship Chairman; Sigma Tau Delta, Secretary, President; YWCA, Secretary, Vice President; Publications Board; Student Council; Piper, Editor; Chapel Fund Committee.

ROSSEN, RICHARD — PSYCHOLOGY
Sigma Phi Epsilon, Chaplain, Guard, Pledge Trainer, Secretary; YMCA, Treasurer; Preceptor.

ROTHAUS, JOAN — HISTORY
Alpha Xi Delta, President; Orchesis, President; A.W.S.; Panhellenic; Little Sisters of the Sword; Student Council.

RUSSELL, JOELLEN — ENGLISH
Pi Beta Phi, Social Chairman, Pledge Trainer; Ravelings, Editor, Assistant Editor; IRC, Secretary; Pep Club; Publications Board; YWCA; Dramatics 136; Crimson Masque.

SCHNEIDER, MELINDA — PSYCHOLOGY
Pi Beta Phi; Delta Mu.

SCHWIEDER, CAROL — SOCIOLOGY
Alpha Xi Delta, Recording Secretary; Dramatics 136; Crimson Masque; U.C.C.F.

SMITH, DAVID — BIOLOGY
Beta Beta Beta; German Club; Veteran's Club; M Club; Golf.

SMITH, STEPHEN — ECONOMICS
Theta Chi; Ravelings, Picture Editor, Sports Editor; Business Majors Inc.; Spanish Club; Dramatics 136; Crimson Masque.

SPEARS, DAVID — PHYSICS
Alpha Tau Omega, Secretary; Phi Eta Mu; German Club; Argonne Semester Student.

STAVENHAGEN, BRUCE — PHYSICS
Alpha Tau Omega.

STEVENSON, DONALD — CHEMISTRY-MATHEMATICS
Phi Eta Mu; Sigma Omicron Mu; Tomahawk, Vice President; Sigma Tau Delta; Phi Kappa Delta; American Chemical Society; Politics Club; Young Democrats, Vice President; Debate Team; Argonne Semester Student.

STRUBE, CURTIS — ECONOMICS
Theta Chi, Treasurer, Secretary; Oracle, Sports Editor; Business Majors Inc.; Spanish Club; Young Republicans; Student Council; Freshman Baseball.

TENHAEFF, AUDREY — SOCIOLOGY
Alpha Xi Delta, President; Student Body Secretary; Student Faculty Committee, Secretary; Panhellenic Council, Secretary; Dramatics 136; Crimson Masque, Secretary; Forensics; National Collegiate Players, Secretary; Student Social Committee; President's Advisory Board; YWCA; Politics Club; Spanish Club; Gospel Team; Orchesis.

THORNBURG, LINDA — ENGLISH
Pi Beta Phi, Pledge Trainer; Cheerleader; Pep Club; YWCA.

THORSTENSON, DONALD — CHEMISTRY
Alpha Tau Omega, Sentinel, Usher; Phi Eta Mu; Sigma Omicron Mu; Swim Team; Barracuda Club; Argonne Semester Student.

WEEKS, THOMAS CHARLES BIOLOGY
Sigma Phi Epsilon, Rush Chairman, Secretary, Vice President; Beta Beta Beta, President; Sigma Beta, President; Blue Key; Sophomore Class Vice President; Junior Class President; Senior Class President; Politics Club, Treasurer; Young Republicans; German Club; Student Council; President's Advisory Board; Student Social Committee.

WELCH, GUY PHYSICS-MATHEMATICS
Theta Chi, Historian, Social Chairman; Student Council; Student Affairs Committee; Rifle Club; German Club; Business Majors Inc.; Freshman Basketball; Cross Country and Track.

WILLIAMS, LARRY PHYSICS
Sigma Phi Epsilon, Treasurer, Pledge Trainer, Scholarship Chairman, Chaplain; Blue Key; Student Body Treasurer; IFC; President's Advisory Board; Student Faculty Committee; Preceptor; Freshman Football; Freshman Baseball.

WHIPPLE, JOHN HISTORY
Sigma Phi Epsilon; Clio Club, Vice President, Treasurer; Freshman Cross Country.

YOUNG, HARRY PHYSICS
Phi Alpha Sigma; MAC, Vice President, President; Student Council; Student Faculty Committee; Student Social Committee; Highlanders, Pipe Major; Debate Team; American Chemical Society.

# Student Index


Abercrombie, Frank; Champaign, Illinois, 56, 79, 107
Aberlin, Fred; Monmouth, Illinois, 155
Acheson, David; Western Springs, Illinois, 125, 141, 150
Acheson, Reed; Little Rock, Arkansas, 58, 107
Adam, Frank; St. Louis, Missouri, 110
Adams, Charles; Monmouth, Illinois
Adams, Richard; Butler, Pennsylvania
Adler, John; Harvey, Illinois
Addleman, James; Monmouth, Illinois, 79, 94
Aikenhead, Bruce; Summit, New Jersey, 79
Akers, David; Libertyville, Illinois, 21, 66
Alexander, John; Virden, Illinois, 54, 112
Allaman, John; Monmouth, Illinois, 155
Allen, Gail; Harvey, Illinois, 92
Allen, Linda; Addison, Illinois, 47
Allison, Gerald; Stronghurst, Illinois, 57, 62, 107, 110, 148
Altman, Steven; Norwalk, Connecticut, 79
Amann, Paul; Kenmore, New York, 56, 88, 155
Anderson, Carol; Prairie Village, Kansas, 42, 98, 136
Anderson, Charles; Elgin, Illinois, 21, 115
Anderson, Edward; West Hempstead, New York
Anderson, Florence; Buffalo, New York, 68, 88, 91, 155
Anderson, Peter; Arlington Heights, Illinois, 56, 110, 150
Andrise, Richard; Oak Lawn, Illinois
Annegers, Ronald; Stronghurst, Illinois
Ansell, Linda; Glenview, Illinois, 53, 125
Antoniadis, Spiros; Denver, Colorado, 141
Ardell, Robert; Marengo, Illinois, 41, 50, 155
Armstrong, Mariellen; Chandlerville, Illinois, 15, 42, 78
Armstrong, Marjorie; Elizabeth, Illinois, 68, 139, 140, 155
Armstrong, Robert; Rockford, Illinois, 107
Arnold, David; Pontiac, Illinois, 58, 88, 102, 110, 112, 125, 136, 148
Askew, Richard; Summit, New Jersey
Atchison, Marta; Monmouth, Illinois
Atherton, Lynne; Berkeley, California, 45, 92
Atherton, Neil; Milwaukee, Wisconsin, 57, 79, 92
Auble, Joel; South Elgin, Illinois, 59
Augspurger, Idabelle; Gibson City, Illinois, 21, 68, 109
Austin, Michael; Jerseyville, Illinois, 54, 79, 90, 107
Avery, Sharon; Astoria, Illinois, 21, 47

Bagwell, James; Skokie, Illinois, 53, 62, 79, 107
Bailey, Mary; Knoxville, Illinois, 35, 68, 79, 140
Bain, Edward; Massapqua, New York, 50, 155
Baker, Robert; Knoxville, Illinois
Barrett, Karen; Des Plaines, Illinois, 21, 47
Barrile, Vittorio; Pisa, Italy, 56
Barton, Robert; Rock Island, Illinois
Batek, Noreen; Park Ridge, Illinois, 44, 155
Bates, David; Mt. Morris, Illinois, 54
Bauer, Marian; Haverton, Pennsylvania
Bauer, Ronald; Peoria, Illinois
Beabout, Jerry; Vandalia, Illinois, 56, 125
Beal, Karen; Elmwood, Illinois, 79, 92
Bedford, Sharron; Rock Island, Illinois, 21, 68
Beedy, Rosalind; Blue Island, Illinois, 21, 68
Beisser, Carl; Des Moines, Iowa
Belgarbo, Wendy; Skokie, Illinois, 21, 92
Bellatti, Mardell; Mt. Pulaski, Illinois, 79, 116
Benge, Ronald; Alexandria, Virginia, 53, 66
Bensen, Jack; Trenton, New Jersey, 21
Bern, Harold; Oneida, Illinois
Berry, Arthur; Wilmette, Illinois
Berry, Charles; Jackson Heights, New York, 79
Best, Evard; Monmouth, Illinois
Best, Robert; McKees Rocks, Pennsylvania, 58, 89, 92, 110, 117, 155
Beveridge, Reid; Williamsburg, Iowa, 53, 79, 92
Biklen, David; Harrisonburg, Virginia, 21, 88, 115
Bingaman, John; Peoria, Illinois, 62
Bjorling, Helen; Altona, Illinois
Blaich, Judith; Manhasset, New York, 79, 92
Blackman, Susan; Galesburg, Illinois
Blackstone, Janet; Carrollton, Illinois
Blair, Charles; Staunton, Virginia, 79, 100, 140, 141
Blair, Donnalee; Fisher, Illinois; 35, 68, 92, 140
Boehmer, George; Sycamore, Illinois, 54, 88, 90, 94, 125, 136
Bollin, Harry; Dallas City, Illinois
Bolon, Barbara; Monmouth, Illinois, 46, 79, 110
Boothe, Russell; Evanston, Illinois, 58, 80, 98, 150
Borger, John; Haworth, New Jersey, 53, 66, 107
Boswell, William; Dayton, Ohio
Botruff, Russell; Monmouth, Illinois, 21
Boughan, Robert; Canton, Illinois, 50, 155
Bowdish, Kenneth; Harvard, Illinois, 54
Bowers, Daniel; Peoria, Illinois, 21
Bowers, Willis; Granite City, Illinois, 55
Boyd, Austin; Woodbury, Connecticut, 56, 150
Bradley, Edward; Monmouth, Illinois, 21
Bradley, Robert; Monmouth, Illinois, 50, 92, 107
Bradshaw, Dwaine; Berwick, Illinois, 62
Brasel, James; Kell, Illinois, 58, 102, 135, 155
Brenneman, Kenneth; Riverside, Illinois, 58
Brezina, Edward; Hinsdale, Illinois, 21
Bridgford, Bonnie; Aledo, Illinois
Briggerman, Julia; Peoria, Illinois, 105
Britton, John G.; Moylan, Pennsylvania
Bronner, Robert; Trenton, New Jersey
Brotheridge, James; Rock Falls, Illinois, 56, 78, 80, 89, 107, 110
Brown, Joyce; Oak Park, Illinois, 21, 45, 92
Brown, Karen; Springfield, Illinois, 35, 42, 88, 98
Brown, Larry; Whittier, California
Brown, Sonja; Aledo, Illinois, 100, 155
Bruington, William; Galesburg, Illinois, 58, 155
Brunning, Harvey; Millburn, New Jersey, 52, 125
Brunke, Karen; Riverdale, Illinois, 21, 43, 92
Bryan, Beth; Streator, Illinois, 47
Buchanan, Anne; Clinton, Pennsylvania, 35
Buck, David; Glenview, Missouri, 54, 94
Buckley, Arthur; Libertyville, Illinois, 22, 51, 66
Buffo, Gail; Des Plaines, Illinois, 41, 44, 89, 139, 155
Bullard, Donna; Poplar Grove, Illinois, 44, 124
Bullington, Anita; Kitive, Northern Rhodesia, 35, 44, 125
Burkhart, Muriel; Gardner, Illinois, 80
Burnham, John; Green Bay, Wisconsin
Burrello, Mary; North Babylon, Long Island, New York, 43, 109
Burroughs, Gary; Buffalo, New York
Burroughs, Richard; Buffalo, New York, 58, 62, 110, 150
Bush, Karen; Belleville, Illinois, 22, 68, 96, 107
Bush, Todd; Royal Oak, Michigan, 55, 80
Buss, Kay; Freeport, Illinois, 45, 80, 109
Butler, William; Pittsburgh, Pennsylvania, 52

Cairnes, Donna; Orland Park, Illinois, 22, 45, 108
Caldwell, Julie; Newton, Iowa, 22, 45, 99
Campbell, David; Omaha, Nebraska, 56, 67, 110, 148, 155
Campbell, Robert; Pittsburgh, Pennsylvania, 80, 151
Campbell, Timothy; Newton, Iowa, 22, 92
Candor, Larry; Cameron, Illinois

Carius, Allan; Moline, Illinois, 110, 112, 114
Carlson, Constance; Decatur, Illinois, 22, 47, 92, 96
Carlson, Raymond; Media, Illinois
Carolus, Douglas; Peoria, Illinois, 22
Carringer, Diana; Silver Spring, Maryland, 44, 50, 53, 110
Carroll, Elaine; Wheaton, Illinois, 45, 80, 94
Carroll, George; Orland Park, Illinois, 56, 91, 110, 116, 155
Cash, Terence; Babylon, New York, 22, 57
Cation, Ronald; Williamsfield, Illinois
Cavanaugh, William; Monmouth, Illinois, 22
Chalmers, William; Arlington Heights, Illinois
Chamberlin, Patricia; Monmouth, Illinois
Charles, David; Bettendorf, Iowa; 22, 51
Chism, Stanley; Newton, Iowa, 41, 58, 88, 124, 125, 136
Christie, Alexander; Lake Forest, Illinois, 50, 110
Christman, Carol; Alburtis, Pennsylvania, 68, 92, 125
Chrysler, Lynne; Oak Park, Illinois, 35, 68, 96, 125, 140
Cisco, Michel; Kewanee, Illinois, 47
Clark, Carol; Little York, Illinois, 44, 110, 125, 135
Clark, Larry; Carlinville, Illinois
Claycomb, Robert; Pekin, Illinois, 125
Cleff, Virginia; Oak Park, Illinois, 125
Coble, Beverly; San Jose, Costa Rica, 90, 107
Coble, Patricia; San Jose, Costa Rica, 94, 107, 139
Cole, Dorothy; Smithshire, Illinois, 49, 80
Coleman, Stephen; Briancliff Manor, New York, 20, 22, 59, 88
Conard, Bruce; Ferguson, Missouri, 54
Constant, Marc; Seaton, Illinois, 125
Cook, Patricia; Evanston, Illinois, 22, 49, 92
Coots, Edwin; Hanna City, Illinois, 22, 92
Coppock, William; Des Moines, Iowa, 59
Cordin, Walter; Hinsdale, Illinois, 55
Couleur, Charlotte; Chicago, Illinois, 22, 47, 111
Cowan, Jean; Monmouth, Illinois, 48, 80
Cowley, Marlowe; Coal Valley, Illinois, 22
Crabtree, Jane; Downers Grove, Illinois, 46, 92, 98
Craft, Betty; Harvey, Illinois, 156
Crawford, John; Montclair, New Jersey, 22, 59
Crawford, Thomas; Montclair, New Jersey, 66
Crockett, Marilyn; Monmouth, Illinois
Crum, Linda; Monmouth, Illinois
Crum, Wayne; Rushville, Illinois, 62, 80, 110, 148
Cummings, Jan; Monmouth, Illinois
Curtiss, Barbara; Biggsville, Illinois

Dailey, Thomas; Jacksonville, Illinois, 23, 141
Daneke, Barbara; Ingleside, Illinois, 44, 80
Danielson, Barbara; Reynolds, Illinois, 23, 68
Danner, David; Astoria, Illinois, 53, 80, 107
Davis, Carol; Chicago, Illinois, 42, 91, 102, 135, 136, 156
Davis, Eldred; East Peoria, Illinois, 23
Davis, Raymond; Palatine, Illinois, 55
Davis, Thomas; Palatine, Illinois, 54, 88, 93, 110, 136, 156
Dawson, Eugene; Berwyn, Illinois, 56, 110, 125, 141, 150
Dawson, Marcia; Lexington, Illinois, 23, 43, 92
Dear, Douglas; Oceanport, New Jersey
Deen, Jon; Monmouth, Illinois
DeForest, Richard; Mokena, Illinois, 58
De Groot, William; Wyoming, Illinois, 112, 156
De Long, Anderson; Upper Montclair, New Jersey
Demas, Carl; Oak Lawn, Illinois
De Motte, James; Ithaca, New York
Denney, Donald; Gibson City, Illinois, 52, 67, 112, 150
De Puy, George; Blairstown, New Jersey
Dettman, Carol; Minneapolis, Minnesota, 35, 48, 92, 138, 139
DeVett, Robert; New Berlin, Pennsylvania
Dietrich, Nellie; Leechburg, Pennsylvania, 80, 92
Divinsky, Jean; Chicago, Illinois, 48, 80, 98, 110
Dobkowski, Robert; Posen, Illinois, 66, 57
Dotson, Michael; Hinsdale, Illinois, 23, 57
Downs, Sandra; Evanston, Illinois, 44, 110, 156
Doyle, Thomas; Freeport, Illinois, 56, 80, 98, 107, 110, 117
Duke, Daniel; East Moline, Illinois
Dunk, William; Mt. Morris, Illinois, 125
Dunlap, Nancy; Chicago, Illinois, 23, 49
Dutton, David; Sycamore, Illinois, 54, 81

Easdale, Carolyn; Coulterville, Illinois, 23, 68, 92
Eckerle, Susan; Tenafly, New Jersey, 46, 81
Egan, Roberta; Galesburg, Illinois, 94
Ehle, Mollie; Park Ridge, Illinois, 23, 68, 99, 103, 139
Eisemon, Austin; Olympia Fields, Illinois, 23
Eisenhard, Eleanor; Alburtis, Pennsylvania, 68
Eisfeldt, Jewell; Des Plaines, Illinois, 23, 45, 94
Eldridge, Charles; Ottawa, Illinois, 81, 151
Elliott, Ardith; Woodhull, Illinois, 60, 91, 110, 111, 156
Ellis, Stephen; Rochelle, Illinois, 4, 54, 60, 81, 93, 94, 110
Ellison, Wilber; Butler, Pennsylvania
Epperson, Sandra; Galesburg, Illinois, 46, 53, 81, 98, 139
Erion, Frank; Hinsdale, Illinois, 110, 116, 148
Estes, Howard; Prairie Village, Kansas, 81, 100
Etzbach, Allan; Paw Paw, Illinois, 23, 55
Evans, Robert H.; Lewistown, Illinois, 23, 66
Ewert, Walter; Mt. Prospect, Illinois, 23

Fairbrother, Joan; Dolton, Illinois, 23, 68
Falkenhain, James; Sparta, Illinois, 126
Fanning, Stuart; Melrose, Massachusetts, 81, 98, 103, 140
Farrell, Robert; Elgin, Illinois
Faust, Dennis; Moline, Illinois, 93, 135
Felder, David; Washington, D. C., 58, 112
Fern, Crystal; Chicago, Illinois, 23, 49
Fielding, Earl; Michigan City, Indiana
Finch, Robert; Glen Ellyn, Illinois, 54, 81, 92
Fink, Donna; Webster, Wisconsin, 44, 156
Fischer, Alice; Alpha, Illinois, 23, 45, 92, 93
Fisher, Colleen; Monmouth, Illinois, 53, 156
Fitton, Gail; Peoria, Illinois, 48, 81
Flanagan, John; Berwick, Illinois, 62, 110, 148
Flanagan, Stephen; Berwick, Illinois, 58, 62, 135
Flanagan, William; Avon, Illinois, 62
Fletcher, John; Downers Grove, Illinois
Flynn, James; Weston, Massachusetts, 24
Flynn, Martha; Grosse Point Farms, Michigan, 24, 45, 92
Flynn, Martha; Grosse Pointe Farms, Michigan, 24, 45, 92
Foreman, Sandra; Prairie Village, Kansas, 42, 156
Foulk, Wesley; Pennsville, New Jersey, 52, 53, 62, 110
Fowler, Andrew; Roselle, Illinois, 24
Francis, Griff; Monmouth, Illinois, 24
Francis, Janalee; Gibson City, Illinois, 46, 60, 76, 81
Frantzen, Peter; Wilmette, Illinois, 53, 126
Frautschy, Linda; Sycamore, Illinois, 41, 44, 110, 126, 135
Frazier, Tamara; Sturgis, Michigan, 41, 46, 100, 110, 156
Free, Linda; Monmouth, Illinois
Freeburg, Steven; Glenview, Illinois, 53, 66
Frehner, Katherine; Highland Park, Illinois, 46, 53, 81
French, Barbara; Old Saybrook, Connecticut, 42, 53
Friberg, Faith; Riverdale, Illinois
Friederich, Connie; Pekin, Illinois, 24, 45
Fritz, Marjorie; Chappaqua, New York, 34, 81
Frost, Anaclare; Chicago, Illinois, 94, 108, 126, 140
Fulford, Howard; Peoria, Illinois, 41, 50, 88, 136

Gale, Richard; Monmouth, Illinois
Galloway, Elizabeth; Park Ridge, Illinois, 42, 159
Gambino, Anna; Deere Park, New York, 43, 109
Gannon, Richard; Barrington, Illinois, 24, 57
Garrett, Jack; Peoria, Illinois, 52, 60, 110

Garro, Robert; Skokie, Illinois, 24
Garry, Ann; Jacksonville, Illinois, 24, 47, 88, 92, 96
Gartner, Joseph; Hackensack, New Jersey, 24
Gealey, Thomas; Butler, Pennsylvania, 52, 120
Gealey, Virginia; Butler, Pennsylvania, 42, 53, 110
Gee, James; Orland Park, Illinois, 41, 52, 81
Geser, Michael; Chatham Cape Cod, Massachusetts, 81, 100
Gibb, Larry; Rockford, Illinois, 41, 58, 89, 98, 110
Gibbs, Meredith; Estherville, Iowa, 24
Gibson, Glenn; Oak Park, Illinois, 100
Gibson, James; Clarendon Hills, Illinois, 54
Gibson, Richard; Akron, Ohio, 94
Gibson, Sue; Lombard, Illinois, 43
Gibson, James; Clarendon Hills, Illinois, 126
Giffen, Elizabeth; Urbana, Ohio, 35
Gillespie, Daryl; St. Paul, Minnesota, 44, 60, 88, 90, 126, 135
Gilliland, Gary; Monmouth, Illinois, 24, 115
Glenn, Nancy; Elmwood, Illinois, 44, 91, 110, 156
Goehring, Linda; Butler, Pennsylvania, 44
Goetz, Richard; Peoria, Illinois
Goetzinger, Gail; Goodfield, Illinois, 44, 92
Goldberg, Michael; Denver, Colorado, 103
Goldsburough, William; Elmhurst, Illinois, 24, 55, 94
Goldstein, Lorraine; Silver Spring, Maryland, 24, 43, 109
Goodale, Frederick; Lakewood, Colorado, 50, 94, 110, 124, 151
Goode, Susan; Kewanee, Illinois, 46
Goodell, Charles; Downers Grove, Illinois, 24, 55, 90, 92
Goss, Alice; Peoria, Illinois, 68, 140, 156
Gould, George; Elmhurst, Illinois, 58
Gould, Robert; Elmhurst, Illinois, 51, 58, 110, 116
Graham, Keith; Chicago, Illinois, 58, 126
Grams, William; Fox Lake, Illinois, 81
Grant, Jeanne; River Forest, Illinois
Graue, William; St. Louis, Missouri, 41, 54, 88, 126
Gray, Judith; Garden City, New York, 48
Green, William; Monmouth, Illinois
Greenwald, James; Maywood, Illinois, 55, 94
Greer, Jerry; Monmouth, Illinois, 110, 136, 150
Greer, Joanne; Aledo, Illinois, 82
Greer, Larry; Monmouth, Illinois
Gren, Joseph; Monmouth, Illinois
Grigsby, Lewis; Pittsfield, Illinois
Grill, Harvey; Flushing, New York
Gross, Terry; Jacksonville, Illinois, 53, 82, 152
Grosscup, Lois; Sewickley, Pennsylvania, 130
Grove, Jean; Pasadena, California, 44, 98, 135, 136, 156
Grove, Judson; Mt. Carroll, Illinois
Groves, Robert; Wellesley Hills, Massachusetts, 152
Grube, Sandra; Dixon, Illinois, 24, 43
Guilinger, Nancy; Little York, Illinois, 91, 103, 138, 159
Gunning, Thomas; Carlinville, Illinois
Gustafson, Eleanor; Monmouth, Illinois
Gustafson, Mary Ann; Aledo, Illinois, 48, 82, 110
Gwynn, Robert; Maplewood, New Jersey, 50, 51, 126

Haase, Ruth Ann; Harvey, Illinois, 94
Hackbert, William; Chicago, Illinois, 25
Hackett, James; Kenmore, New York, 107, 126
Hadley, Judith; Maywood, Illinois, 98, 126
Hahn, Walter; Lake Geneva, Wisconsin, 103, 126
Hall, Grace; Monmouth, Illinois, 68, 92, 126, 135, 140
Hallenbeck, Jean; Chicago, Illinois, 48, 91, 156
Halloran, Richard; Prairie Village, Kansas, 82, 91
Hamburger, Jane; St. Louis, Missouri, 48, 110, 126
Hamilton, Valerie; LaJolla, California, 48, 82, 92, 108
Hamly, Janet; Chicago, Illinois, 25, 47, 92
Hanford, William; New York, New York
Hanlon, William; East Paterson, New Jersey, 103
Hansen, Shardlow; Galesburg, Illinois, 54, 110, 116
Happ, Michael; Quincy, Illinois, 50, 126
Harner, Carl John; Boyertown, Pennsylvania
Harner, Philip; Xenia, Ohio, 82
Harr, Karen; Rochelle, Illinois, 41, 60, 91, 136, 139, 142, 156
Harr, Susan; Rochelle, Illinois, 35
Harries, Larry; Watseka, Illinois, 82, 107, 140
Harriss, Richard; San Mateo, California, 58, 92
Harrison, Vonda; Peoria, Illinois, 25
Hart, James; Winnetka, Illinois, 59
Hartenberg, Elna; Wilmetté, Illinois, 46, 138
Hartley, Eugene; Savanna, Illinois, 25
Hartley, Judith; Washington, Illinois, 44, 110, 127
Hartman, Jacquelyn; Glenview, Illinois, 25
Hatcher, John; Springfield, Illinois
Hattman, Charles; Corapolis, Pennsylvania, 50
Hazen, William; Lake Forest, Illinois
Heath, Jerome; Crystal Lake, Illinois
Heath, Robert; Lancaster, Ohio, 50
Hedenberg, Eleanor; Park Ridge, Illinois, 20, 47
Hehn, Robert; Des Plaines, Illinois, 59, 67
Heimlich, Dale; Williamsville, New York, 59, 82, 110, 117
Hemphill, James; Clarinda, Iowa, 59, 115
Hemphill, William; Clarinda, Iowa, 58, 88, 90, 127, 135
Henderson, Margaret; Rochester, Minnesota, 48, 82
Henning, Janet; Athens, Illinois, 42, 82
Henning, Ronald; Chicago, Illinois, 57, 98
Henshaw, Richard; Erie, Pennsylvania, 66
Herhold, Frank; Wilmette, Illinois, 156
Herron, Sarah; Rocky River, Ohio, 127
Hessel, Richard; Amityville, New York, 99, 101
Hey, Phillip, Dixon, Illinois, 82, 141
Heyes, Bonnie; Park Ridge, Illinois, 45
Heyes, William; Lake Forest, Illinois, 25
Hibbert, Nancy; Morton Grove, Illinois, 25
Hill, Judith; Newton, Iowa, 25, 45, 99, 139
Hinkle, Barbara; Virden, Illinois, 82
Hjortland, Kristi; Ingleside, Illinois, 25, 45
Hodges, Judith; Oak Park, Illinois, 25, 96, 139
Hodges, Norman; Oak Park, Illinois, 50, 107, 127, 141
Hoffman, Bruce; Rockford, Illinois
Hogan, Perry; Peoria, Illinois, 50, 62, 107, 110
Holland, William; Highland, Illinois, 50, 110, 127, 150
Homann, William; Des Moines, Iowa, 25, 67
Hood, Janice; Seaton, Illinois, 140
Hooker, James; Wilmette, Illinois
Hookham, Virginia; Oak Park, Illinois, 25, 43
Horton, Charles; Rochester, New York
Hostettler, John; Rochelle, Illinois, 135, 157
Howell, Johanna; Ipava, Illinois, 44, 82, 110
Howes, Jane; Monmouth, Illinois, 46
Hubbard, Willis; Monmouth, Illinois, 56, 57
Huff, Nancy; Merriam, Kansas, 35, 68, 93, 135, 140
Huffman, Gary; Loves Park, Illinois, 98, 107, 127, 139
Hughes, Richard; Cranford, New Jersey
Hulin, James; Peoria, Illinois, 25
Hunt, Edwin; DeKalb, Illinois, 157
Hunter, Mary; Galesburg, Illinois, 127
Hunter, Stephen; Leominster, Massachusetts
Husser, Connie; Colorado Springs, Colorado, 48, 110
Hutchison, Dale; Hamburg, New York, 25
Hutchinson, James; Biggsville, Illinois, 53, 82, 107
Hutton, Gwen; Rockford, Illinois, 46, 108

Ikan, Ronald; Waukegan, Illinois, 144
Irelan, William; Dayton, Ohio, 58, 102, 110, 136, 152, 157
Irvine, Sharon; Elmhurst, Illinois, 44, 94, 100, 102, 110, 127
Issacson, Don; Stronghurst, Illinois, 26, 57
Iverson, Judith; Skokie, Illinois, 26, 49

Jablonski, Bruce; Riverside, Illinois
Jaeger, Wesley; Lindenwood, Illinois, 56
Jelenik, Richard; LaGrange, Illinois, 57
Jensen, Barbara; Fox River Grove, Illinois, 26, 49
Johnson, Jean; Newton, Iowa, 44, 88, 135, 142, 157
Johnson, Joan; Monmouth, Illinois
Johnson, Martha; Newton, Iowa, 44, 98, 107, 127, 138
Johnson, William; East Aurora, New York, 41, 82
Jones, David; Normandy, Missouri, 92, 157
Jones, Earl; Pekin, Illinois, 50, 127
Jones, Lesley; Highland Park, Illinois, 26, 43, 53, 92
Jones, Richard; Oak Park, Illinois
Jones, Tom; Aurora, Illinois
Jungjohann, Jon P.; Savanna, Illinois, 26, 55, 67

Kahler, Roger; Morton, Illinois, 50, 82
Kaufman, Howard; Chicago, Illinois, 26
Kawamoto, Judy; Denver, Colorado
Keener, Lawrence; Kirkwood, Illinois, 62, 110, 148
Kehm, A. Eugene; Paw Paw, Illinois, 26, 115
Keller, Suellen; Monmouth, Illinois, 46, 92
Kempin, Paul; Kewanee, Illinois, 56, 151
Kettering, Phyllis; Monmouth, Illinois
Kessinger, Marilyn; Amboy, Illinois, 35, 42, 83, 90, 92
Killey, Phillip; Monmouth, Illinois, 148
Kilpatrick, John; Hanover, Illinois, 83, 107
Kintner, Kathleen; University City, Missouri, 26
Kinzer, Lloyd; Oak Park, Illinois, 50, 98, 157
Kirk, Kathryn; New Castle, Pennsylvania, 47, 92
Kissel, William; Green Bay, Wisconsin
Kissling, Barbara; Plandome, Long Island, New York, 49, 53
Klima, Bonnie Lee; Park Ridge, Illinois, 26, 49
Knepper, Rita; St. Louis, Missouri, 44, 108, 127
Knox, Kenneth; Libertyville, Illinois, 54, 88, 91, 110, 116, 136, 159
Knudson, Mary C.; New Berlin, Illinois, 68, 83, 92
Kohler, Peter C.; Huntington, New York
Kohn, Gerald; Monmouth, Illinois
Kolconay, Rolfe; Chicago 31, Illinois, 88, 90, 94, 127
Komatar, Frank D.; Silvis, Illinois, 26
Krause, Nancy; Chicago 30, Illinois, 26, 43
Krebs, Phillip; Moline, Illinois
Krell, Janet; Park Forest, Illinois, 127, 135
Kren, Lois D.; Dolton, Illinois, 68
Kriegsman, John; Pekin, Illinois, 157
Kritzer, Martha C.; Northbrook, Illinois, 49
Krueger, John; Alpha, Illinois, 110
Kutkat, James; Peoria, Illinois, 54, 127

Ladd, James C.; E. Grand Rapids, Michigan, 57, 92, 96
Lafferty, Michael J.; Sterling, Illinois, 26, 66
Lagerblade, Robert L.; Moline, Illinois, 26
Lake, Georgia A.; Rio, Illinois, 26, 43
Lahti, Edwin T.; Bayside, New York, 103
Landfear, Douglas R.; Albian, New York, 139
Langley, Robert; Springfield, Illinois, 50
Larocco, Allan; Chicago, Illinois, 54, 62, 110, 116
Larsen, Gerald R.; Park Ridge, Illinois, 28, 59, 92, 150
Larson, Janet L.; Hinckley, Illinois, 26, 68, 92, 103, 141
Latimer, Charles F.; N. Muskegon, Michigan, 51
Lauridsen, David; Chicago, Illinois, 100, 157
Lazaro, Ream A.; Chicago, Illinois, 28
Leader, Edwin; Des Moines, Iowa, 53
Leffler, Mary; Lake Bluff, Illinois, 48, 127
Lemke, David L.; Ottawa, Illinois, 28
Lemon, Rodney; Aledo, Illinois, 54, 88, 93, 94, 107, 127
Liddle, Sandra; Fort Worth, Texas, 47, 83
Lindsey, Charles D.; Woodhull, Illinois, 115
Lindsey, Kent; Woodhull, Illinois, 52, 110, 112, 148
Link, Janet; Chicago, Illinois, 42, 100, 128
Lips, Judith; Arlington Heights, Illinois, 46, 98, 135, 136, 157
Lohner, Marcia; LaGrange, Illinois, 47
Lovett, Richard; Avon, Illinois, 128
Lowe, Richard P.; Atlantic, Iowa
Loy, Phyllis; Galesburg, Illinois
Loya, Mervyn H.; Monmouth, Illinois, 92, 136, 157
Luce, Jane; Dayton, Ohio, 46, 83, 93, 110
Lunsmann, Janet; Arlington Heights, Illinois, 46, 128
Lyndrup, Lynette; Clifton, Illinois, 41, 48, 110, 138

Mack, Ann; Des Moines, Iowa, 41, 48, 90, 98, 110, 128, 135
MacMorran, Marsha; LaGrange, Illinois, 98
Magzanian, Louisa; Little Falls, New Jersey, 42
Mahnic, Jeane, LaSalle, Illinois, 44, 53, 83, 109
Mammen, Wayne C.; Peoria, Illinois, 50, 62, 110
Manning, Larry; Galva, Illinois, 54, 157
Margetis, Peter; Peoria, Illinois, 50, 150
Markle, Glenn; Gary 5, Indiana, 150, 157
Marsh, Harold A.; Waverly, Illinois, 28, 55
Marshall, Marilyn V.; Stronghurst, Illinois, 33, 43, 88
Marshall, Russell; Niota, Illinois, 105, 107
Marti, Alan; Park Ridge, Illinois, 54, 83, 94, 107, 141
Matsumoto, Keiko; Kirkwood, Missouri, 28, 68, 92, 107, 109, 141
Matthews, Anne; Aurora, Illinois, 48, 89, 135
Maxon, Michael J.; Oregon, Illinois, 28
Maxwell, Gregory A.; Rockville Centre, New York, 101
Maxwell, Judith; Schuylkill Haven, Pennsylvania, 28, 43, 92, 107
Mell, Jerold; Monmouth, Illinois, 50, 110, 112, 113, 148
Mell, Priscilla; Monmouth, Illinois
Menhall, Melissa; Edgerton, Wisconsin, 48
Mervis, Ronald; New York, New York, 83, 107
Messenbrink, Joyce; Libertyville, Illinois, 49, 88, 108
Meyer, Frederick W.; Glencoe, Illinois, 101
Meyer, Thurlow F.; Pontiac, Illinois, 28, 99
Milazzo, Kathleen; Arlington Heights, Illinois, 44
Millar, James; Rock Island, Illinois, 56, 83, 86, 107
Millas, Joseph J.; Berwyn, Illinois, 83
Millen, John; Dallas Center, Iowa, 58, 92, 128
Miller, Bruce P.; Yonkers, New York
Miller, Richard; Earlville, Illinois
Miller, Phillip; Earlville, Illinois, 83
Miller, Ronald D.; Earlville, Illinois, 28, 92
Mitchell, Jon; Geneva, Illinois, 105, 128
Mlodzinski, Sandra; Spring Grove, Illinois, 28, 68, 109
Moberg, Gary; Alexis, Illinois, 58, 128
Mock, James; Geneseo, Illinois, 28, 55, 66, 94
Moeller, Linda M.; Ames, Iowa, 28, 47, 92
Montgomery, Terry; Elizabeth, New Jersey, 28, 141
Moore, Betty; Chicago, Illinois, 43, 83, 139
Moore, Don; Streator, Illinois, 58, 84, 150
Moore, Laurence; Ft. Morgan, Colorado, 54
Moore, Marcia; Great Neck, New York, 92, 128
Moran, Donald; Monmouth, Illinois
Morgan, Gerry; Xenia, Ohio, 94, 100, 141
Morgan, Linda S.; Homewood, Illinois, 92
Morgan, Philip H.; Brookfield, Illinois
Morhous, Jeffrey; Malverne, New York, 84, 107
Morin, Ronald; West Warwick, Rhode Island, 52, 84
Mork, Steven; Chicago, Illinois, 59
Morris, Charles T.; Glen Rock, New Jersey, 53
Morris, George N.; Oquawka, Illinois
Morris, James; Murray, Nebraska, 58, 88, 98, 136
Morris, Mary L.; Cedar Rapids, Iowa, 28, 47, 94
Morrison, Richard S.; Oceanside, New York
Morse, Patricia; Carlinville, Illinois, 46, 88, 90, 99, 100, 128
Moses, Alfred C.; Richmond, Virginia, 57, 98
Mrkvicka, Donna; Downers Grove, Illinois, 44, 110
Muhlke, John H.; North Brook, Illinois, 59

Muldowney, Wendella; Calumet City, Illinois, 29, 68
Munch, Karen; Davenport, Iowa, 46, 84, 92
Munson, Halsey; Rye, New York, 29
Muntzel, Philip; Prairie Village, Kansas, 41, 58, 135, 136
Murphy, Ann; Clarksville, Arkansas, 29, 49
Murphy, James; Clarendon Hills, Illinois, 110, 117, 148
Murray, David L.; Speulveda, California, 29
Musson, John M.; Hoopeston, Illinois, 29
Mykytiuk, Lawrence J.; Chicago, Illinois, 29, 55, 94
McAllister, Robert; DeKalb, Illinois, 83
McCalla, Barbara L.; Short Hills, New Jersey, 68, 83, 109
McClanahan, Neal; Monmouth, Illinois, 151
McClinton, Patricia; Park Ridge, Illinois, 46, 91, 94, 157
McClure, Robert; Pittsburgh, Pennsylvania, 41, 52, 93, 98, 128
McCulloch, Judith; Gunnison, Colorado, 28, 68, 92, 99, 141
McDaniel, Harold; Cincinnati, Ohio, 110, 157
McDonald, Elizabeth; Toledo, Ohio, 44, 83, 100
McFall, Harry G.; Elmwood, Illinois
McFarland, Patricia; Moline, Illinois, 48, 110, 111, 139
McKelvey, James; Little York, Illinois, 58, 83, 92
McKelvie, Stanley; Quincy, Illinois, 50, 86, 88, 91
McLaughlin, Robert W.; Mendota, Illinois, 52
McLeod, James C.; Evanston, Illinois
McLennan, Donna R.; Oak Forest, Illinois, 28, 45
McLoskey, Mary Alice; Monmouth, Illinois, 46, 108
McMahon, Patricia; Seawood, Kansas, 46
McQueen, Rodney; Esmond, Illinois, 41, 54, 69, 136, 157
McTeague, William; Swampscott, Massachusetts, 52, 62, 148, 149

Naylor, James; Harvey, Illinois, 53
Neahr, Mary; Sycamore, Illinois, 45
Nelson, Karen; Chicago Heights, Illinois, 42, 136
Nelson, Theodore; Geneva, Illinois, 53
Neville, Binky; Lake Bluff, Illinois
New, Fred E.; N. Caldwell, New Jersey, 41, 54, 94, 103, 148
Niblock, Jane; Homewood, Illinois, 44, 53, 92, 109, 110
Nicholas, Elyssa; Oak Park, Illinois, 46, 98, 108
Nichols, Margaret; Burlington, Iowa, 68, 140
Nichols, Robert; Kirkwood, Missouri, 78
Nickel, Joan; Eureka, Illinois, 44, 110
Nickel, Susan; Eureka, Illinois, 44, 90, 91, 110, 136, 138, 159
Norgart, Jerry; Monmouth, Illinois
Norton, Candy; Savanna, Illinois, 29, 68, 92, 103
Novak, Thomas; Villa Park, Illinois, 84
Nungesser, Lois; Highland, Illinois, 44, 88, 107

Oakley, Frank, Marengo, Illinois, 50, 110, 152
Olivant, James; Whitestone, New York
Olmstead, Carol; Cleveland, Ohio, 29, 103
Olson, Donald W.; Antioch, Illinois
Olson, Lynn V.; Homewood, Illinois, 29, 49
Olson, Sandra; Morrison, Illinois
Olsson, Shirley; Racine, Wisconsin, 46
O'Neal, Mary L.; Milford, Illinois, 29, 49
O'Neal, Nancy L.; Chicago, Illinois, 29, 49, 53
Onsgard, Michael A.; Joliet, Illinois, 57
Orednick, Paul; Chicago, Illinois, 56
Ortman, William; Moline, Illinois, 84
Ostrom, June; Mt. Prospect, Illinois, 29
Ouellette, Henry G.; Lawrence, Massachusetts
Owen, Lucille, Monmouth, Illinois
Owen, Susan; Washington, Iowa, 53
Pannabecker, Daniel; East Peoria, Illinois, 50
Panucci, Robert; Evanston, Illinois
Park, Terry; Danville, Illinois, 92, 128
Parker, Jane; Minneapolis, Minnesota, 29, 47, 53, 111
Parker, Russell; Sea Cliff, Long Island, New York, 58, 84, 107, 110, 117, 152
Parker, Wayne; Monmouth, Illinois

Parmenter, Sally; Milroy, Indiana, 35, 42, 84, 92, 109
Paskins, Sarah; Omaha, Nebraska, 42
Pate, James; Monmouth, Illinois, 29
Patterson, Elizabeth; Park Forest, Illinois, 44, 128, 139
Patterson, Janet; Monmouth, Illinois, 48, 92, 110, 128
Paulsen, Jon; Chicago Heights, Illinois
Paulson, Donald; West Chicago, Illinois, 29, 55
Peacock, Dale; Altona, Illinois, 56
Pearson, Janet; Arlington Heights, Illinois, 44
Peavey, Roger; Fairbault, Minnesota
Peck, Judith; Pontiac, Illinois, 45
Peters, Robert; Yonkers, New York, 57, 84
Petersen, David; Chicago, Illinois, 110, 128, 141, 150
Peterson, Dean; Monmouth, Illinois
Peterson, Donna; Reynolds, Illinois, 35, 84, 107, 140
Peterson, Marshall; Morrison, Illinois, 110, 112, 148
Petschke, James; Downers Grove, Illinois
Pettit, Stephen; Winnetka, Illinois, 57, 67
Pfaffmann, Frederick; Peoria, Illinois, 30, 55, 107
Phillips, Jack; Monmouth, Illinois
Pierce, Robert; Des Moines, Iowa, 54
Pink, Leonard; Rockford, Illinois, 99
Pires, Jane; Dixon, Illinois, 108, 138
Polz, Laddie; Cicero, Illinois, 116, 124, 128
Pooley, Lynn; Chicago, Illinois, 92
Poor, Linda; Chicago, Illinois, 41, 42, 109
Pope, Penelope; Rochester, Michigan, 30, 45, 103
Praet, Carole; Deerfield, Illinois, 30, 47
Pratt, Thomas; Ilion, New York
Pratt, William; Joliet, Illinois, 110, 152
Preucil, Kathryn; Evanston, Illinois, 48
Prince, Edward; Havana, Illinois, 56, 110, 150
Probert, Sara; Cedar Rapids, Iowa
Pronga, Melvin; Ainsworth, Iowa, 58
Pryzgoda, Alan; Shenorock, New York
Pultz, Lee; Markham, Illinois

Radford, Pamela; Lombard, Illinois, 30, 45, 94
Rafferty, Kathleen; New York, New York, 30, 49
Raih, Ronald; Monmouth, Illinois
Rainford, James; Glen Ellyn, Illinois, 141
Raistrick, Phillip; Edelstein, Illinois, 57, 84, 92, 103
Randall, Judith; Monmouth, Illinois, 44, 107, 139
Rathgeb, Harold; Alton, Illinois, 58, 67, 112
Reasner, Timothy; Northfield, Illinois, 57, 148
Reed, Byram; Wilmette, Illinois, 30
Reed, John; Galesburg, Illinois
Reed, Sally; Monmouth, Illinois, 44
Reed, Susan; Ramsey, New Jersey
Reeder, Lawrence; Riverdale, Illinois, 84, 148
Reese, Rodney; LaGrange, Illinois, 30, 57, 115
Reggentine, Doris; Chicago, Illinois, 30
Rehfield, George; Oak Park, Illinois, 57, 66
Reid, Mary; Morning Sun, Iowa, 129
Reinsberg, William; Evanston, Illinois, 56, 88, 90, 150
Remmert, Robert; Chicago, Illinois
Reynolds, Anthony; Hyattsville, Maryland, 30
Reynolds, Meta; Birmingham, Michigan, 68
Reynolds, Walter; Mt. Prospect, Illinois
Rezner, Thomas; Mt. Prospect, Illinois, 84, 107, 110, 117
Richards, Carolyn; Riverside, Connecticut, 30, 49, 53
Richards, Danny; Peoria, Illinois, 30, 59
Richmond, Barbara; Blue Island, Illinois, 44
Rick, Roxann; Shawnee Mission, Kansas, 30, 47, 108
Rieckhoff, William; Evanston, Illinois
Robb, Jane; Columbus, Ohio, 46, 93
Roberts, Barbara; Webster Groves, Missouri, 30, 49
Robinson, James; Elyria, Ohio
Roegge, Donald; Aledo, Illinois, 129, 140, 141

Rose, Glenn; Palos Heights, Illinois
Ross, Donald; Waukegan, Illinois
Ross, James; Monmouth, Illinois
Rossen, Richard; Chicago, Illinois, 54, 55
Rothaus, Joan; St. Louis, Missouri, 41, 42, 53, 91, 102, 109
Rumbough, David; Radnor, Pennsylvania
Rumney, Fred; Oak Park, Illinois, 86
Running, Eric; Monmouth, Illinois
Rupe, Lucille; Ezel, Kentucky, 30, 107
Russell, David; DeKalb, Illinois
Russell, Joellen; Princeton, Illinois, 48, 93, 96, 110
Russell, Leonard; Elgin, Illinois
Russell, Marilyn; DeKalb, Illinois, 30, 49
Russin, Alexis; Endicott, New York
Rutishauser, Paul; Chicago, Illinois, 53
Ruyle, Robb; Peoria, Illinois, 30, 115

Sandberg, Robert; Tustin, California
Sanders, Katherine; Arvada, Colorado, 43
Scalf, Terry; Monmouth, Illinois
Schaeffer, Lee; Blairsville, Pennsylvania, 31, 141
Schantz, Linda; Monmouth, Illinois, 31, 49
Schaper, Fred; Aledo, Illinois, 107, 148
Scherger, Jane; Downers Grove, Illinois, 31, 68
Schillinger, Jack; Viola, Illinois, 54, 107, 129
Schmidlapp, Carl; Oyster Bay, New York, 31
Schmidt, Marilyn; Homewood, Illinois, 46, 110
Schmitt, Jane; LaGrange, Illinois, 129
Schnell, Mary; St. Louis, Missouri, 31, 47, 53
Schneider, Melinda; Hopkins, Minnesota, 48, 53
Schrader, Jerry; Oregon, Illinois, 100, 140
Schurter, Neill; Elgin, Illinois, 31
Schweider, Charol; Davenport, Iowa, 42
Sckorohod, Roberta; N. Baldwin, Long Island, New York
Seago, James; Spring Valley, Illinois, 129, 141
Seatter, John; Riverside, Illinois
Sedwick, Dan; Monmouth, Illinois
Service, Shirley; Moline, Illinois, 35, 45, 96, 129
Sharts, Richard; Hinsdale, Illinois, 31
Shaver, David; Crown Point, Indiana, 141
Sheese, Mary; Park Ridge, Illinois, 48, 129
Sheffield, Roger; Morton Grove, Illinois, 31, 53
Shipley, William; New London, Iowa
Shire, Peter; Chicago, Illinois, 31
Shogren, Suzanne; Arlington Heights, Illinois, 44, 107, 138
Sholes, John; Greensburg, Pennsylvania, 103, 129
Shorts, Carl; North East, Pennsylvania
Shub, Jeffrey; Swampscott, Massachusetts
Shugart, Joy; Blandinsville, Illinois, 31, 68
Simpson, David; Abingdon, Illinois, 31, 115
Simpson, Hallie; Mundelein, Illinois, 44, 102, 110, 129, 135
Simpson, William; Peoria, Illinois, 31, 55, 57
Sivie, Terry; Monongahela, Pennsylvania
Sked, Philip; Lake Forest, Illinois, 107
Skinner, Dixie; Verona, Pennsylvania, 42, 84
Sloan, Ronald; Chicago, Illinois, 31, 55, 66
Sluka, Judith; Chicago, Illinois, 48, 88, 92, 98, 129, 141
Smith, Dale; LaGrange Park, Illinois, 110, 129
Smith, Dave; Monmouth, Illinois, 107, 152
Smith, Dee Ann; Stronghurst, Illinois, 48
Smith, Oliver; Monmouth, Illinois
Smith, Richard; Monmouth, Illinois, 86, 92, 94
Smith, Rick; Oak Lawn, Illinois, 31, 92
Smith, Sharon; Monmouth, Illinois, 46, 54
Smith, Stephen; Riverside, Illinois, 56, 96, 159
Smith, Thomas; Erie, Pennsylvania, 59
Smith, Virginia; Oak Park, Illinois, 31, 47
Snell, Nancy; Virden, Illinois, 43
Snyder, Alan; River Forest, Illinois, 56, 84, 110, 117
Soderburg, David; LaGrange Park, Illinois, 129
Southerlan, Harriet; Eureka, Illinois, 31, 45, 108
Spalding, Susan; Springfield, Illinois, 32, 43
Spanier, Howard; Brooklyn, New York, 32, 59
Spears, David; Marengo, Illinois, 50, 105
Sperry, Bruce; Bushnell, Illinois, 84
Sproston, Michael; Cedar Rapids, Iowa, 85, 152
Spurgeon, Harold; Avon, Illinois, 85, 140
Stack, Dorothy; North Chicago, Illinois, 53, 85, 130
Stack, John; North Chicago, Illinois, 20, 32
Stack, Robert; Elmhurst, Illinois, 32, 55
Stankrauff, Julie; Mt. Morris, Illinois, 92, 110, 136
Stavenhagen, Bruce; Monmouth, Illinois, 50
Steele, John; LaSalle, Illinois, 53, 66
Steele, William; Huntington Woods, Michigan
Steinke, Duane; Des Plaines, Illinois, 103, 129
Stengel, John; Rock Island, Illinois, 57
Stephani, Otto; Villa Park, Illinois, 32, 66
Stevens, James; Chicago, Illinois, 54
Stevenson, Donald; Burlington, Iowa, 103, 135, 159
Stewart, Ann; Gladwyne, Pennsylvania, 44, 107, 129, 135
Stewart, Barbara; Minneapolis, Minnesota, 48, 92
Stewart, Constance; Ft. Lauderdale, Florida, 46, 85
Stiles, Robert; Waterloo, Illinois
Stillwell, William; Wilmette, Illinois, 32, 59
Stilwell, Bruce; Centerport, Long Island, New York
Strand, James; Granite City, Illinois, 32, 92
Strand, Joan; Elmhurst, Illinois, 53, 85, 92
Streedain, Richard; Galesburg, Illinois
Streicker, Maurice; New York, New York, 32
Strickler, Donald; Ingleside, Illinois, 54, 129
Stris, William; Glendale, New York
Strube, Curtis; Jennings, Missouri, 56, 151
Strube, Robert; Jennings, Missouri, 57
Stucky, Edward; St. Louis, Missouri, 85
Suffredini, Peter; Philadelphia, Pennsylvania, 30
Sutcliffe, James; Ottawa, Illinois
Sutherland, Gary; Dayton, Ohio, 51
Sutherland, Richard; Dayton, Ohio, 85
Sutinis, Bernard; Waukegan, Illinois, 51, 85, 151
Swanson, Eugene; River Forest, Illinois, 92
Swanson, James; Galesburg, Illinois, 32, 51
Swarthout, Sharen; Arlington Heights, Illinois, 53, 85
Sweeney, Charles; Haddonfield, New Jersey, 52, 85
Sweet, John; Carlinville, Illinois, 54, 62, 85
Symanski, Paul; Ingleside, Illinois, 85, 110, 116

Tan Yang K.; Barat/Djakarta I/22, Indonesia
Taub, Jack; Chicago, Illinois, 59
Teal, Juanita; Sandwich, Illinois, 44, 99, 100, 130, 141
Tee, Gary; Oquawka, Illinois, 32
Temple, Jane; Evanston, Illinois
Tench, Barbara; W. Hartford, Connecticut, 107
Tenhaeff, Audrey; Golden, Illinois, 38, 42, 53, 109
Thomas, Linda; Heyworth, Illinois, 47, 92
Thornburg, Linda; Monmouth, Illinois, 111, 159
Thornhill, Sara; Charleston, West Virginia, 48, 85, 108
Thorstenson, Donald; Monmouth, Illinois, 105, 135
Thumin, Donald; Lombard, Illinois, 32
Tippy, James; Mansfield Center, Connecticut
Tomicek, Martha; Chicago, Illinois, 85, 92
Tomlin, Robert; Galesburg, Illinois, 41, 56
Torgerson, Richard; Evanston, Illinois, 130
Trendler, Robert; Skokie, Illinois, 52, 85
Trotter, Thomas; Ainsworth, Iowa
Tucker, Robert; Lake Bluff, Illinois, 32, 66
Turner, Charlotte; Normal, Illinois, 46, 86
Turner, Laura; Corning, Iowa, 130

Ulmet, Thomas; Highland, Illinois, 58, 92, 98, 107
Unsicker, Carl; Morton, Illinois, 50, 62
Unterschuetz, Ronald; Skokie, Illinois
Usher, Charles; Grosse Pointe, Michigan

Van Cura, Joseph; Riverside, Illinois, 50, 86
Van Wyngarden, Joan; Kenmore, New York, 107, 130
Vecchi, Peter; Monmouth, Illinois
Veith, Carol; Waukegan, Illinois, 35, 46, 130
Vennard, Robert; Westerly, Rhode Island
Vermeer, Andries; Coes, Netherlands, 32, 58
Volk, Suzanne; Yardley, Pennsylvania, 32

Wackerle, Fred; Chicago, Illinois, 93
Walker, Dennis; West Hartford, Connecticut, 56, 130
Ware, Judith; Palos Heights, Illinois, 32, 47, 53
Wark, David; Detroit, Michigan, 56, 150
Warner, Mark; Nyack, New Jersey, 59
Warnock, Linda; Alexis, Illinois, 48, 86, 107, 110, 111
Washburn, Steven; Flossmoor, Illinois, 56, 88, 98, 107, 130
Watkins, David; Pittsburgh, Pennsylvania
Watson, Luree; Rolling Meadows, Illinois, 42, 86
Way, Michael; Oak Park, Illinois
Weaver, John; Faribault, Minnesota, 33, 51
Weeks, Thomas; Rochelle, Illinois, 54, 136, 138, 159
Wegener, Guy; Elmhurst, Illinois, 33, 59, 92
Wehrs, Sharon; Villa Park, Illinois, 43, 139
Welch, Guy; Aledo, Illinois, 56, 107, 148, 159
Wells, Alice; Monmouth, Illinois
Wells, Roberta; Monmouth, Illinois
Welsh, Deborah; Evanston, Illinois, 45, 86
Wendt, Robert; Kirkwood, Missouri, 66
Werner, Warren; Pekin, Illinois, 50
Whalen, James; Springfield, Illinois, 56, 67, 86, 107, 110, 148
Wherry, Stanley; Aledo, Illinois, 56, 62, 103, 107, 110
Whipple, John; Cedar Rapids, Iowa, 54, 102, 159
White, Joseph; Danville, Illinois, 33, 57, 115
White, Richard; Montauk, Long Island, New York, 33, 51, 66, 141
Whiteman, Richard; Monmouth, Illinois, 41, 58, 60, 86, 110, 148
Wichert, Susan; Skokie, Illinois, 33, 49, 53, 60
Wigart, Nils; Tenafly, New Jersey, 33
Wigton, Douglas; Denver, Colorado, 33, 53, 92, 141
Wilkison, Terry; Roseville, Illinois, 56, 57, 88, 112, 113, 124, 150
Williams, Larry; Walnut, Illinois, 54, 59, 88, 136
Williams, Pearson; Palos Park, Illinois, 52, 103, 130
Williams, Richard; Lewiston, New York
Willis, John; Sterling, Illinois
Willman, Eugenia; Seaton, Illinois, 33, 49, 107
Wilmington, John; Harvey, Illinois, 107
Wilmot, Edward; Troy, New York, 33
Wilson, Jane; Elgin, Illinois, 86
Wilson, Ronald; Winterhaven, Florida, 53, 148
Wilson, Stephen; Galesburg, Illinois, 62, 86
Wilson, Steve; Denver, Colorado
Wimer, Gary; New Castle, Pennsylvania
Winslade, William; Carlinville, Illinois, 54, 94, 130, 152
Wischhusen, Richard; Malverne, New York
Wise, Michael; Springfield, Illinois, 33, 51
Wiseman, Susan; Peoria Heights, Illinois, 33, 68, 139
Wolfe, James; Monongahela, Pennsylvania, 53, 66
Wolma, Kenneth; Chicago, Illinois, 86
Wolowitz, Bruce; Brooklyn, New York
Wong, John; Denver, Colorado, 33, 92, 107, 141
Wongstrom, David; Monmouth, Illinois, 110
Work, Bruce; Kirkwood, Illinois, 58, 62, 78, 86, 110, 116
Work, Lucina; Homewood, Illinois, 48
Wright, Gretchen; Jacksonville, Illinois, 48, 109

Yez, David; Millers Falls, Massachusetts, 62, 148
Youdris, Charles; LaGrange Park, Illinois, 86
Young, Harry; Park Ridge, Illinois, 52, 159
Yuran, Neil; Forest Hills, New York, 103

Zagorske, Ronald; Milwaukee, Wisconsin
Zipse, Sharon; Mt. Sterling, Illinois, 33, 43
Zuver, Richard; Northfield, Illinois, 107
Zych, Donna; Dolton, Illinois, 33, 68